

THE TORCH '58



In Memoriam



DOROTHY PAGE



JOSEPH MOORE

Nancy Brasley

Paul Hanlikan

Earl Ziemann

These friends no longer walk with us,
'Though mem'ry holds them near.
They'll always be a part of each
And every classmate here.

We long to have them with us here
To share our last school days,
Each experience together ere
We go our separate ways.

Peggy Holtzman

Gary Rood

WEBSTER'S
COLLEGIATE
DICTIONARY

Administration

Administration



HOWARD F. C. THOMAS
Supervising Principal



GEORGE E. SCHMICK
High School Principal



EMORY R. STANLEY
Elementary Principal

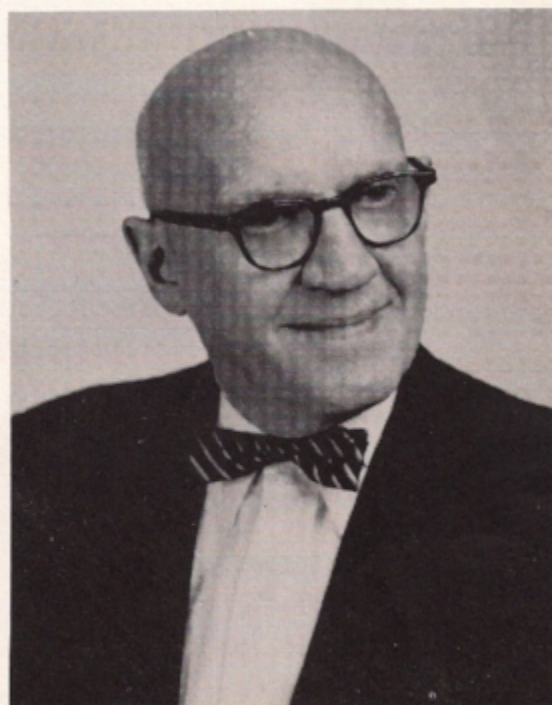

WALTER R. MOSHER
Building Principal

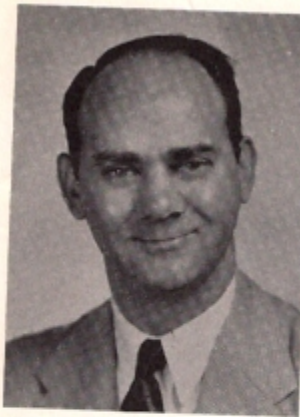

HARRIS C. ALLEN
Music
Great Bend



EVELYN ATHERTON
Home Economics
Great Bend



HELEN B. BRYANT
Music
Hallstead



MARY JANE CULNANE
Social Studies and
French
New Milford



DOROTHY M. DEMER
English and Latin
Hallstead



BARBARA FLORANCE
Health and Physical
Education
New Milford and
Halstead



ROBERT J. FRANKS
Physical Education and
Guidance
Great Bend



THOMAS FRANKS
Social Studies and
Health
Great Bend



GAETANO A.
GIANGRIECO
English and Social
Studies
Great Bend



VINCENT L. GRIFFIS
Industrial Arts
Great Bend



JANET HARTT
Commercial
Hallstead



JOSEPH KELLEHER
Science
Hallstead



THEODORE KOCHER
Social Studies and
German
Hallstead



HELEN MEAGLEY
Mathematics
Hallstead



JACK PHETHEAN
Guidance and Social
Studies
New Milford



WILLIAM J. POWELL
Science
New Milford



EDWARD M. SETAR
Commercial
New Milford



LAURENCE SMITH
English
New Milford



JAMES T. SOOP
Junior High Social
Studies
Hallstead and New
Milford



EVELYN STEVENS
Mathematics and
General Science
Great Bend



ELEANOR STURMAN
Home Economics
Hallstead



CHARLES F. SUPULSKI
Physical Education and
Health
New Milford



WILLIAM WILLIAMS
Music
Hallstead



JAMES YEICH
Vocational Agriculture
New Milford



CLAIR W. YOUNG
Mathematics
New Milford



FRANK M. ZIELENSKI
Social Studies and
Driver Education
New Milford



V. RUTH AUSTIN
Grade 6
Health and Physical
Education
Great Bend



SARAH R. BARRETT
Grade 1
New Milford



FERN C. BELL
Grades 3 and 4
Great Bend



GERALDINE BELL
Special Education
Great Bend



LAURA BURDICK
Grade 6
Hallstead



LOIS BURNARD
Grade 4
Hallstead



CATHERINE CASEY
Grade 1
Great Bend



JESSIE COOK
Grade 2
New Milford



LUCILLE DAVIS
Grade 5
New Milford



MARY S. DAVIS
Grades 4 and 5
New Milford



NELLIE FRANKLIN
Grade 4
New Milford



DOROTHY GRINNELL
Grade 3
New Milford



OLWEN HARTLEY
Special Education
Jackson



MARJORIE KING
Grades 2 and 3
New Milford



EVA L. LLOYD
Grade 6
New Milford



ANNA McANDREW
Grade 3
Hallstead



MARY C. McCORMICK
Grades 4 and 5
Great Bend



PEARL A. PAGE
Grade 1
New Milford



MILDRED SEAL
Corrective Reading
New Milford



JOHN W. SEELY
Art Supervisor
Hallstead



DOROTHY SHAW
Grade 5
Great Bend



DOROTHY STOWELL
Corrective Reading
Hallstead



FLORENCE P. TANNER
Grade 5
Hallstead



MILDRED W. THOMAS
Grade 2
Great Bend



HELEN TYLER
Grade 2
Hallstead



ESTHER WATERMAN
Grade 1
Hallstead



MARJORIE H. WHITNEY
Grades 1, 2, 3 and Music
Jackson



ESTHER FREEMAN
School Nurse
Blue Ridge



JOAN BENSON
Secretary
New Milford



CAROLINE GRIFFIS
Secretary
Great Bend



CHARLOTTE KINSLEY
Secretary
Hallstead

Blue Ridge Joint Board



First row: V. Stanton, E. Page, O. Watkins, G. Hall, D. Winfield, J. Burrows, H. Peck, S. Holmes.

Second row: G. Whitney, R. Wittig, G. Stover, R. Folk, H. Benson, H. Hall K. VanCott, A. Darrow.

Third row: H. Kinsley, L. Lawrence, R. Brant, P. Walworth, R. Moelter, L. Rood, G. Sine, S. MacConnell.

Absent: H. Craft, Dr. Horton, E. Austin, C. Snow, D. Jennings, R. Cramer.

GREAT BEND BOROUGH

Herbert Peck
Searl W. Holmes
Robert Moelter
Harry Kinsley
George Sine

GREAT BEND TOWNSHIP

Charles Snow
Leonard Rood
Mrs. Dorothea Winfield
Robert Brant
Edward Austin

HALLSTEAD BOROUGH

Archie Folk
Mrs. Helen Craft
Orin Watkins, Jr.
John Burrows
George Stover

JACKSON TOWNSHIP

Harry Benson
E. R. Page
Glen Whitney
Mrs. Gladys Hall
H. Douglas Hall

NEW MILFORD BOROUGH

Dr. Park M. Horton
Vincent Stanton
Raymond Wittig
Stanley MacConnell
Paul Walworth

NEW MILFORD TOWNSHIP

Dwight Jennings
Landon Lawrence
Kermit Van Cott
Mrs. Ruth Cramer
Austin Darrow

OFFICERS OF BLUE RIDGE JOINT BOARD

President - - - - - HERBERT PECK
Vice President - - - - - E. R. PAGE
Secretary - - - - - SEARL W. HOLMES
Treasurer - - - - - VINCENT STANTON



J
r.
-
S
r.



H
i
g
h



S
c
h
o
o
l

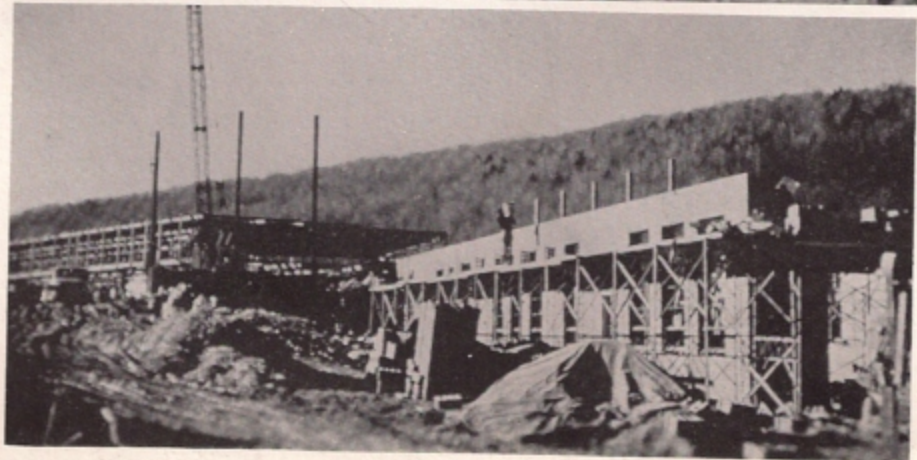

B
l
u
e

R
i
d
g
e

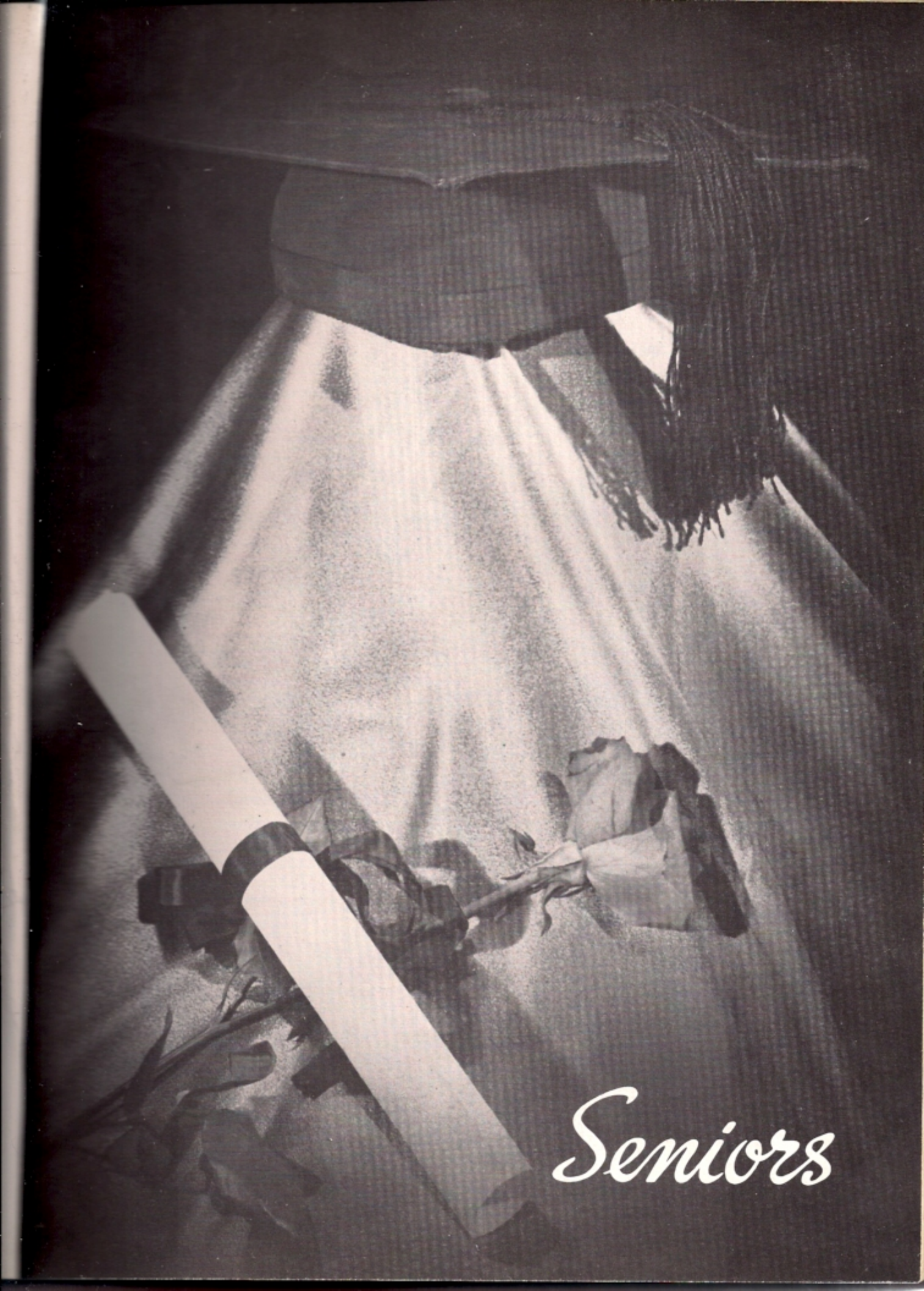

Seniors

SHIRLEY MARIE ABBOTT "Shirl" New Milford
"Gee, I don't know."
Volleyball 2, 3, 4; Track 1, 2, 3, 4; New Milford Chorus
3, 4; Trio 4; Blue Ridge Chorus 4; County Chorus 4.

Shirley is one of the athletic minded girls in our class. She enjoys basketball, volleyball, and track. Her favorite pastime is keeping Gerald happy. Good luck in the future, Shirley.



PATRICIA ANN ANDERSON "Pat" New Milford
"I have something to tell you."
New Milford Chorus 2, 3, 4; Tri-Hi-Y 2, 3.

You'll see Pat riding around in a black Mercury most of the time. There's always a conversation when she's around. Talking is her favorite pastime. When it comes to boys Harry's the most. Good luck in whatever you attempt.



JUDITH ANN BABCOCK "Judy" Great Bend
"That's the rat's rubbers."
Glee Club 1, 2, 3, 4.

One of the quiet members of our class is Judy. With her friendly personality, she has won many friends. Judy's likes are food and popular music; also, her dislikes are lima beans and school. We wish you the best of luck in the future.



MARY A. BAGLINO "Shortie" Great Bend
"Oh, well, that's life."
County Band 2, 3, 4; Band 1, 2, 3, 4; Dance Band 3, 4;
Blue Ridge Band 1, 2, 3, 4; Glee Club 1, 2, 3, 4; District
Chorus 4, Secretary 1, Vice President 4.

Mary has but one thought on her mind--Bob. You can always see her driving around in her "hot Ford." She likes dancing, "Rock 'n' Roll" music, and, of course, "Bob." Her ambition is to be a secretary and we wish her the best of luck, even though she probably will be a Weaver instead.





JOHN CARL BARRON "John" New Milford
"Yeah, tell me now."

New Milford Chorus 2, 3, 4; Blue Ridge Chorus 3; County Chorus 3; Senior Play.

When it comes to forgetting excuses and homework, John's the boy. All in all he's always ready to help when help is needed. He's on the top of the world whenever he is eating. Best of luck in the future, John.



PHYLLIS MARIE BENEDICT "Phyl" Hallstead
"Oh, Nuts."

Blue Ridge Chorus 2, 3, 4; County Chorus 3; Glee Club 1, 2, 3, 4.

Phyl is one of the more quiet members of the class. She likes sports, french fries and cokes, cats, besides a marine. Her ambition is nursing and in due time she will be head nurse of the Marines. Good luck, Phyl.



EUGENIA FLORENCE BIRTCH "Jeanie" Great Bend
"Oh, Sure!"

Blue Ridge Chorus 2; Glee Club 3, 4; Mixed Chorus 2, 3, 4.

Shy, but always smiling and friendly to all perfectly describes Jeanie. She can usually be seen munching candy and having a good time every noon with a senior friend. Her ambition is to be an accountant. To a very nice girl we wish all the success and happiness a girl can hope for.



NANCY LOU BRADLEY "Gabe" New Milford
"Jeepers Crips."

Secretary 1; Tri-Hi-Y Treasurer 2; Junior and Senior Play; Assistant Yearbook Editor 3; Yearbook Editor 4; Junior Varsity and Varsity Basketball Manager 2; Tri-Hi-Y 2, 3.

Nancy is our very capable yearbook editor, she's our favorite redhead with a temper to match. She spends most of her time disillusioning a certain Junior boy, when she's not working at the Hitt's Diner in Binghamton. Her favorite pastime is dreaming about Ernie.

GEORGE ROBERTS BURDICK "Governor" New Milford
"Cut it out."

George is one of the most quiet boys in our class. When there's something to be done you can always count on him. Good luck in your future career, George.



SANDRA JEAN BURNS "Sandy" New Milford
"Good Grief."

Junior Varsity Basketball 2; Volleyball 3, 4; New Milford Chorus 1, 2, 4; Blue Ridge Chorus 4; Tri-Hi-Y 3; County Chorus 4.

Sandy is the horse lover of the class, she spends her leisure time dreaming about her lover. Some of her hobbies include reading, volleyball, basketball and dancing. She can always be found at the New Milford dances.



DON CAREY "Carey" New Milford
"What the heck."

FFA 1, 2; FFA Public Speaker 1, 2; Junior Play; Class President 3, 4; Basketball 1; Track 1.

Don is the clown of our class who has done an excellent job as president for the past two years. You'll find him hot-rodding around Brooklyn in his spare time. His hobbies include racing, riding in rodeos, and skipping school. Good luck to you in the future, Donnie.



EARL LOUIS CLINTON "Carney" New Milford
"I don't know."

Earl is one of the more quiet chaps of our class. He has an excellent school spirit when it comes to participating in our extracurricular activities. His favorite pastime is studying for French class. The best of luck to you.





DANIEL CODY "Dan" New Milford
"Darnit."
Senior Play.

Dan is the deep thinker of our class. He does a capable job of acting when he's not goofing off in French class. His favorite hobby is chess at which he is champ. His favorite spot on the map is Harford. Good luck in the future.



LETTER

ADAMS
MAUREEN ANN CONDON "Cricket" New Milford
"Well, dig that."
Junior Varsity 1, 2; Tri-Hi-Y 2.

Maureen is most likely to be found riding in a green "Chevy" from Hancock, or up town. We're glad to welcome her back--she sure has added a lot to our class. Her favorite pastime is keeping the patients at Lourdes Hospital happy. Good luck in your nursing career.



CARMEN COSENTINO JR. "Piasano" New Milford
"Dirty Bird."
Senior Play.

Carmen hails from Jackson way, he's really a riot when he teams up with Dan Cody. His favorite pastime is chasing snakes with his tractor, when he's not at Harford. His favorite food is home made Pizza Pie. Good luck in your "Steele" career.



GERTRUDE DARROW "Gert" Hallstead
"Well, gee whiz."
FHA 1, 2, 3, 4; FHA Treasurer 3, 4.

Rather quiet but starry-eyed is Gert. There is a good reason though because there is the gleam of a diamond on her left hand. She likes either outdoor or indoor sports. To you, best of luck in the future, Gertrude.

JANICE ELEANOR DARROW "Jan" New Milford
"Let's go to Benning's."

New Milford Chorus 2, 3, 4; Blue Ridge Chorus 2, 3, 4;
Cheerleading 3, 4; Junior Play; Treasurer 3.

Janice is our ever popular cheerleader from Franklyn Hill. Some of her hobbies include dancing (her jitterbugging abilities are amazing), playing the piano, and keeping a certain Marine happy. Lots of luck to you and Bob.



LAWRENCE DONOHUE "Frank" Hallstead
"You know it, Homer."

Treasurer 1; Photography Club 1; Baseball 4; Track 3, 4;
Cross-Country 4; Senior Play; Blue Ridge Chorus 3, 4;
Hallstead Chorus 1, 2, 3, 4.

Larry is one of our class "jokers." He can always be depended on to supply one of his "witty" sayings. But with all of his "money" Larry says, "Who needs friends?" To Larry we wish nothing but good luck in his future life.



KATHERINE ELIZABETH FRIETAG "Kathy" New Milford
"Don't be silly."

New Milford Chorus 2, 3, 4; Blue Ridge Chorus 2, 3;
Junior Play.

Kathy is the more quiet type, from Jackson. With her typing abilities she's sure to go far with her career in the business world. Her favorite food is Pizza Pie and Ice Cream. Good luck and best wishes.



MILDRED C. GATES "Millie" Hallstead
Hallstead Band 1, 2, 3, 4; Hallstead Chorus 1, 2, 3, 4;
Blue Ridge Band 1, 2, 3, 4; Blue Ridge Chorus 4.

Millie is one of our musically minded students. Besides Carl, she likes outdoor activities. Her ambition is to be in business. You can usually see her just riding around enjoying the scenery. To a girl with a warm smile and personality, we wish the best that the world has to offer.



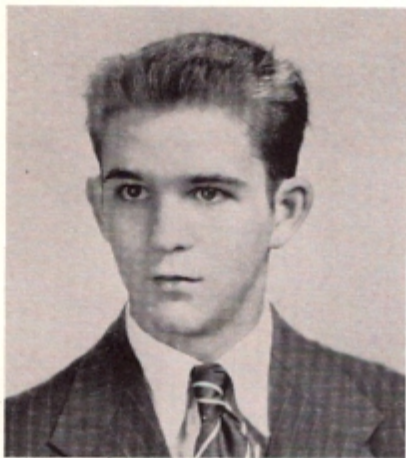

JAMES GOLDSMITH "Mutt" Hallstead
"So what do you want, a medal?"
Basketball 1, 2, 3, 4; Baseball 1, 2, 3, 4; Track 1, 4;
Cross-Country 4; Volleyball 4; Band 1, 2; Blue Ridge
Chorus 1, 2, 3, 4; Glee Club 1, 2, 3, 4; Senior Play.

Good-looking, swell personality, warm smile, and athletic minded are a few adjectives that describe Jim. With these qualities he has won many friends. His likes are sports and girls (especially a little blonde from New Milford.) His dislikes are few. To you, Jim, we wish the best of luck in the Army.



DONALD HERMAN GLATZEL "Don" New Milford
"Good Crud."

Senior Play.

Don is most likely to be found at the Thompson's after school and Sundays, or riding around town escorting Janet. His happy-go-lucky attitude has won him many friends. To Don we wish the best of everything.



GERALDINE JOYCE GROOVER "Jerry" New Milford
"Oh! Darn it."

New Milford Chorus 2, 3, 4; Blue Ridge Chorus 2, 3, 4;
Junior Varsity 1, 2; Junior Play; Senior Play.

Jerry is our petite Hallstead fan; she keep us up on all the latest news. She seems very attached to a certain Jerry Joines, but you can see why. May those stars in your eyes shine forever. Good luck to you and Jerry.



GUDRUN ERIKA HENTSCHEL "Goody" New Milford
"Isch, let's go."

Tri-Hi-Y 2, 3, 4; Vice President Tri-Hi-Y 4; Chorus 4;
Junior Play; Usherette at Commencement and
Baccalaureate 3; Queen of Junior Prom 3; Sweetheart
of Valentine Dance 3.

Goody's our "Little Miss" from Jersey City, her accent has been as asset to her as far as her popularity goes. She's also our class comedienne. She was our Queen of the Junior Prom and Valentine Sweetheart. She keeps all the boys guessing but we all know there's only one. To a swell girl, we wish the best of luck.

MARGARET ELAINE HOLTZMAN "Peggy" Hallstead
"Oh, I'll die."

Vice President 2; Secretary 3; Treasurer 4; Glee Club 3;
Photography Club 1.

Peg, one of the most popular members of the Senior Class, is the proud owner of a little black Ford. In fact, her favorite pastime is just driving around, having a good time. Although she's "Playing the Field" right now, we're sure that she'll meet that special someone. Peg wants to study for a laboratory technician next fall, so to a wonderful classmate, we wish all the luck that the world may hold for her.

JULIANNE MARIE HORTON "Julie" New Milford
"Honestly."

Class President 1, Class Secretary 3,4; New Milford Chorus 2,3,4; Senior Band 1,2,3,4; Tri-Hi-Y 3; Junior and Senior Play; County Band.

Julie is our party girl. She is a pretty worker and a leader of our class. If she isn't busy keeping our class records, it's Roy; so she has some very pleasant activities. Her favorite pastime is taking care of her horse, "Ginger," and listening to her favorite records.

JOSEPH PAUL HOULIHAN "Paul" New Milford
"Bon Jour, Monsieur."

New Milford Band 1,2,3; Basketball 1,2; New Milford Chorus 3; County Chorus 2; Vice President 3.

Paul is the live wire of our class. When he and George Stanton get together, there's bound to be a riot. His favorite pastime is riding horseback with Roberta, or escorting her over hill and dale. Good luck in the Service.

ARLENE HARRIET HOUSE "Red" Hallstead
"I wish I had a cup of coffee."

Track 1, Basketball 1,2,3; Blue Ridge Chorus 2,3; Glee Club 1,2,3,4; County Chorus 2,3,4; Treasurer 3; Secretary 2; Senior Play.

"Red" is a very popular girl in the senior class. Her friendly personality and warm smile have won her many friends. Practicing the accordion and Eddie are the main interests of this pretty gal. To a future accordion teacher, we wish all the luck and success in the world.



D
E
C
E
M
B
E
R

D
E
C
E
M
B
E
R



WAYNE LEWIS JOCELYN "Joce" New Milford
"Hello, Honey."

Future Farmers of America 1, 2, 3, 4; FFA Vice President
3; FFA Chaplain 1; Area FFA Reporter 3; Junior Play.

Wayne is our farmer boy from upper lake way. If he's
not farming, he's talking. He can usually be found
riding around Harford, but he won't say who she is.
Good luck in whatever you attempt.



JOHN ANDREW JOYCE "Johnny" Hallstead
"Hi."

Baseball 2, 3, 4; Track 1, 2; Hallstead Band 1, 2, 3, 4;
Hallstead Chorus 2, 3, 4; Blue Ridge Chorus 3, 4; County
Chorus 3; President 3, 4; Blue Ridge Band 1, 2, 3, 4;
Senior Play; Glee Club 3, 4; Athletic Club 1, 2.

John is a good-looking Irishman with a great big smile.
We think he beats that little green Ford running to New
Milford so often. When Johnny graduates, and we hope
he will, a Navy jet pilot is this boy's everlasting
ambition. Blast off those jets, straighten up and fly
right, and stay on the beam, Johnny Boy.



LINDA MARY KEENE "Lin" Great Bend
"What does he mean?"

Chorus 1, 2, 3, 4; Blue Ridge Chorus 4; Red Cross 3.

Musically inclined is Linda, especially with a piano.
Linda is often seen at the Acme Market working after
school. Her ambition after school is to become
executive secretary to the President of the United
States. We hope your secretarial job will be a success.
Best of luck, Linda.



JACQUELINE KNAPIK "Jacque" New Milford
"Oh! Gad."

New Milford Chorus 4; Senior Play Co-Director; Sports
Editor; Tri-Hi-Y 4.

Although Jacque is our newest class member, she has
certainly added a lot to it. With her brains and jovial
personality she's bound to go very far. Her main
interest lies in Colgate University. Good luck in your
future years.

JOAN MARIE LESLIE "Joani" New Milford
"Greeting's: Oh, bless it."

Tri-Hi-Y 2, 3, 4; President Tri-Hi-Y 4; New Milford Chorus 1, 2, 3, 4; Blue Ridge Chorus 1, 2, 3, 4; New Milford Band 1, 2; Senior Band 1, 2; Blue Ridge Concert Piano Solos 1, 2, 3; County Festival Band 1, 2; County Festival Chorus 1, 2, 3, 4; County Festival Piano Solo 3, 4; Junior and Senior Plays; County Chorus 4.

Joani is as talented as she is active in our class. She keeps herself busy counting our money and writing to Terry (very pleasant activities, I'm sure). Her greatest desire at present is to become a music teacher. Good luck in your musical career.

BARBARA ELIZABETH MANNING "Barb" New Milford
"Why wait, do it now."

New Milford Chorus 2, 3, 4; Blue Ridge Chorus 2, 3; Blue Ridge Senior Band 3, 4; New Milford Band 3, 4; County Band 3; Junior and Senior Play.

Barb is a quiet but very nice girl of our class, she's also our class actress. Her favorite pastime is writing letters to George and eating shrimp salad.

ROBERT McAULLIFFE "Red" Hallstead
"You dirty dog."

Basketball 1, 2, 3, 4; Baseball 1, 2, 3, 4; Track 1, 2, 3, 4; Volleyball 4; Glee Club 2, 3, 4; Orchestra 1; Band 1, 2, 3, 4; Dance Band 1, 2, 3, 4; County Band 1, 2, 3, 4; District Chorus 3, 4; Blue Ridge Chorus 1, 2, 3, 4; Senior Play.

Whenever you hear sports mentioned, you know that Bob is somewhere near. Besides sports he likes English classes, and of course, girls. Red plans on going to college and take up Physical Education. To a real swell guy with a quick smile and warm personality, we wish the best.

MARY ELIZABETH McGUIRE "Molly" and "Beth" Hallstead

"Hi-ya Rony!"

Chorus 2, 3, 4; Commercial Club 2; FHA 1.

Molly is a lover of McIntosh, Rony is his name. She would like to become an airline hostess after graduation. We hope she doesn't get sick of apples in a high flying airplane. To Molly we give a wish of "Good Luck."





JON WALTER McHUGH "Jonnie" Great Bend
"Well now there then."

Handsome, mischievous, and full of pep describes Jonnie. There is never a dull moment with him around. Jonnie is one of our lover boys. Everytime you see him before classes, he is sitting with one of the girls doing his homework??? Jonnie's interest after school is working in his father's bag factory. Hey, Jon, if you run out of feed customers, you can always turn to making dresses. Lots of luck, Jon.



BERTHA MAE MEANOR "Bert" New Milford
"You better believe it."
Senior Band 2; Junior Band 1.

Bertha is the baby of our class, but to look at her you'd never know it. Every time you mention Walt and his red Mercury, you should see her blush. Best of luck to you in the future.



JOYCE ELIZABETH MELHUIISH "Joycy" Hallstead
Glee Club 1, 2, 3, 4; Hallstead Band 1, 2, 3, 4; Blue Ridge Band 1, 2, 3, 4; Blue Ridge Chorus 2, 3, 4; County Band 1, 3, 4.

Joyce is a girl who likes to keep her marks high, and she manages to always keep them up there. If she isn't found eating ice cream and listening to GOOD music, we can find her at her favorite hobby, sewing. Her ambition is to be a mathematics teacher, and we know she will succeed at whatever she does.



CHRISTINE MELNYK "Chris" Hallstead
"But of course."

Bright, neat, and always ready with a smile is Chris. Always willing to help anyone with assignments and always willing to do her share of class work. Without Christine, our class would not be complete. To a wonderful and intelligent girl, we wish the best of everything.

HOWARD A. MILLER "Ham" Hallstead
"I reckon."
Basketball Manager 3, 4. Senior Play.

The "Millionaire" of the class well describes our boy Howard. He likes money, hunting and eating deer steak. His ambition is to own one day, a new "Caddy." To you, Howard, we wish the best of luck in all you attempt.



AUDREY KAY PECK "Audie" New Milford
"Hey, Jan, wait for me."
New Milford Chorus 2, 3, 4; Blue Ridge Chorus 2, 3, 4;
Senior Play; Tri-Hi-Y 2.

Audrey is one of our cutest and most pleasant Jacksonians. She can very often be found riding around Harford in a green Ford. Her favorite food is spaghetti. Good luck to you and Al.



ROY WILLIAM PROCTOR JR. "Proc" New Milford
"Oh flub."
Junior Play; Vice President 2; Blue Ridge Chorus 1, 2,
3, 4; County Chorus 1, 2, 3, 4; District Chorus 2, 3;
State Chorus 2; Track 1, 2, 3, 4.

Roy is our Caruso. With his musical abilities he's sure to make a hit in his career. We sometimes wonder if his health is failing because he spends so much time at Dr. Horton's house. The best of luck and happiness in the future.



PATRICIA ANN PURTELL "Pat" Great Bend
"That's bad."
County Band 1; Band 1, 2, 3, 4; Glee Club 1, 2, 3, 4;
Blue Ridge Band 1, 2, 3, 4; Blue Ridge Chorus 1, 2, 3,
4; Senior Play.

Pat, one of the smallest girls in the class, is usually seen cruising around Hallstead in the "Olds." She and Margaret are often found giving their patronage to "Carey's" or "Jim's" or as hostess to her brother's college friends or perhaps playing her clarinet in the band. Whatever you do, Pat, take good care of the car and you'll go places.





PRESTON GAIL RALSTON "Peanut" New Milford
"Oh Gad."

President FFA 4; Treasurer FFA 3; FFA 2, 3, 4.

Preston is our head farmer, his nickname characterizes his size, "Peanut." You'd be surprised at his casanova like qualities. Good luck to a swell sport.



H. ROBERT RAYMOND "Little Scoop" Hallstead
"No, thanks, I'm trying to quit."

Blue Ridge Band 1, 2, 3, 4; Chorus 2, 3; Photography Club 1, 2; Orchestra 2; President 2; Band 1, 2, 3, 4; Senior Play.

Due to his friendly personality and good looks, Bob is a very popular fellow of the senior class. He can often be found driving the Mercury or playing "Rock 'N' Roll" records. To a swell guy we wish the best of luck in whatever he attempts.

D
Z
C
E
A
S
E
D



LEONARD GARY ROOD "Garr" Hallstead
"Shut up, Beth!"

Garr is our class clown. He always has a trick up his sleeve to cheer us up and he is always ready to "break the monotony" of a class of study hall. His favorite pastime is hunting. To "Uncle Sam's" future mechanic we say, "Lots of luck and success."



JACQUELYN C. SALANSKY "Jackie" Hallstead
"Let's do something exciting."

Chorus 1, 2, 3, 4; Commercial Club 2, 3; Basketball 1, 2.

When not working in the drugstore, you can usually find Jackie having a "Coke" at Carey's or waiting anxiously for a letter from that "certain someone" in Germany. To a pretty, future secretary and a swell classmate, we wish happiness and success.

✓

PRISCILLA EILEEN SANDERS "Prissy" Great Bend
"Oh, George."
Orchestra 2; Glee Club 1, 2, 3, 4; Dramatics 1; Track 1.

Priscilla joined us in our Sophomore year, coming from Binghamton. She likes Western food so much, she doesn't give much thought to Elvis. To Priscilla we wish the best of luck in her dream of managing a store.

KATHLEEN SCHOOLEY "Kelly" Great Bend
"Oh, fiddle sticks!"
Basketball 1, 2, 3; Mixed Chorus 1, 2, 3, 4; Blue Ridge Chorus 1, 2, 3; County Chorus 2; Glee Club 3, 4; Class Treasurer 2; FHA President 4; FHA 2, 4; Senior Class Play 4.

Kelly can be described best as the girl with the sparkling eyes. A bright outlook on life has she, as any prospective nurse would have. In the food line, spaghetti and pizza are her favorites, and also, she likes dancing and skating. We wish you a world of luck, Kelly.

RONALD SHERWOOD "Tie Rod" Hallstead
"No Sweat."
Blue Ridge Chorus 2; Athletic Club 2; Senior Band 1; Gymnastic Club 3.

Ron is one of the fun loving Hot-Rodders in our class. Whenever you see Bonnie or his Mercury, there you'll probably find Ron; except when he's working at Singers. Besides his Mercury (when it runs) and Bonnie, his likes include money, music and motorcycles. To the Elvis Presley of the Senior Class we say "Burn out and set the world on fire, "Tie Rod."

DONALD DALE SHIBLEY "Don" New Milford
"I don't trust you."
Senior Play.

Don is one of the most popular guys in our class, he has that certain boyish charm that immediately warms your heart (especially Goody's). His hobbies include hunting, driving, and just having a good time. He also is our class actor and Romeo. To you, we wish the best of luck.





MARGARET MARY SINE "Peg" Great Bend
"Holy Cow!"

Glee Club 1, 2, 3, 4; Blue Ridge Chorus 1, 2, 3, 4; Band 1, 2, 3, 4; Blue Ridge 1, 2, 3, 4; County Chorus 1, 3, 4; County Band 2; Basketball Manager 4; Senior Play; Secretary 2.

Peg is one of the cheerful members of the class who is always smiling. She's usually "hot-rodding" around Hallstead looking for a certain red head. We wish her the best of luck.



ALICE ELAINE SLOCUM "Fussygusser" New Milford
"Where are the birds?"

New Milford Chorus 2, 3, 4; Junior Play; Senior Play; Nurse's Secretary 3.

Alice can always be seen riding about in a '48 Chevy. Her favorite hobbies are buying goldfish and keeping Donnie contented. Good luck to you and Donnie in the future.



WARREN DOUGLAS SLOCUM "Slocum" New Milford
"Don't worry."

New Milford Chorus 2, 4; Blue Ridge Chorus 2, 4; Junior Play; Senior Play.

Warren is the bookworm of our class; he enjoys anything dealing with science. His favorite pastimes are eating and coon hunting. Best of luck to you on your scientific career.



DOUGLAS SNOW "Doug" Hallstead
"Oh, very well."

Basketball 1, 2, 3, 4; Baseball 1, 2, 3, 4; Track 1, 2, 3, 4; Blue Ridge Band 1, 2, 3, 4; Band 1, 2, 3, 4; District Chorus 3; County Chorus 2, 3, 4; Athletic Club 1; Orchestra 2; Volleyball 4; Class President 1; Class Secretary 2; Junior and Senior Yearbook Editor 3, 4; Senior Play.

Doug's the romeo of our class. Where girls are, that's where you'll find him. Besides girls, his likes are sports, working, singing, eating, and hot-rodding in his little black Chevy. To you, Doug, we wish the best of luck, always.

GEORGE RICHARD STANTON "Georgie" New Milford
"I don't believe it."

Basketball 2; Track 2; Volleyball 2, 3, 4; Junior and Senior Play; President 2; Vice President 4.

George is our mathematical genius; he also shines in French class. His well developed sense of humor, creates a very jovial atmosphere. We wish the best of luck to you in the construction business.



GEORGIANNA JANE STEBBINS "Stub" New Milford
"Oh! No."

New Milford Chorus 4; Blue Ridge Chorus 4.

Georgianna is a quiet girl with a sweet disposition. She's also our class dictionary. When one's in doubt of spelling, we can feel sure to find out from her. Her favorite food is ice cream. Good luck in whatever you attempt.



RAYMOND GAYLORD SUTTON "Water Boy" New Milford

"Some one of these days!"

Junior Varsity Manager 2; Baseball Team 4; Junior Play; New Milford Chorus 4.

Raymond is always willing to help anybody, especially the teachers. You'll always see him running the projector whenever there is a movie. His favorite food is cheese; his favorite pastime is playing around with radios. Good luck to you in the future.



MARGARET LUCILLE TANNER "Marg" Hallstead
"What's his name?"

Chorus 2, 3, 4; Commercial Club 2; Senior Play.

Tall, attractive and friendly best describes Margaret. Boys, especially sailors, are her main interest. She can always be depended upon to "liven up" a study hall. Her ambition, to become a "famous cook" might just snare her a man.





JOANNE TERESA TOMEO "Jo" Great Bend
"Isn't it scrumptious?"

Class Treasurer 2; Cheer Captain 4; Cheerleading 1, 2, 3, 4; Glee Club 1, 2, 3, 4; Girls' Trio 3; Band 1; County Chorus 1, 2; Blue Ridge Chorus 1, 2, 3, 4.

Joanne is one of the cutest and most popular girls of our class. Her interests center around dancing and especially Ford convertibles. Her ambition is to become a beautician. Best of luck to you, Jo, and we hope someday your dream of a trip to California is fulfilled.



JOHN R. ULCO "Luigi" Great Bend
"Beats me."

Band 1, 2; Track 2, 4; Glee Club 1, 2, 3, 4; Basketball 1, 2.

Luigi, our class cowboy, loves horseback riding. Following a hard ride to New Milford in his Mercury, he is due for a long nap. After school John thinks the Navy will make a fine career for him. From his classmates he is wished the best of luck.



GRACE VANDEYMARK "Daisy Mae" Hallstead
"Big deal."

Basketball 2.

Grace, who seems to be one of the more quiet members of our class gives you a different impression when she's with Phyllis. Grace is sometimes seen "hot-rodding" that black Chevy. To a very nice girl we wish the best of luck, always.



BONNIE RAE VANSLYKE Great Bend
"Holy Mackerel."

Basketball 1, 2, 3, 4; Senior Play; Volleyball 2, 4; Blue Ridge Band 1, 2, 3, 4; Blue Ridge Chorus 2, 3, 4; Hallstead Chorus 3, 4; Great Bend Chorus 1, 2; County Chorus 1, 3; Glee Club 3, 4; Dance Band 3, 4; Hallstead Band 3, 4; Great Bend Band 1, 2; District Chorus 4; Basketball Captain 4;

Bonnie is a bright and pretty member of our class whose ambition is to be a nurse at Wilson Memorial Hospital. To a swell girl with a great personality, we wish a lot of luck.

JOYCE MARIE WALKER "Scottie" Hallstead
"Wonder if I'll get a letter today?"
Class Treasurer 2; Class Secretary 4; Cheerleading 2,
3, 4; Senior Play; Cheerleading Co-Captain 3, 4;
Glee Club 2, 3, 4.

Joyce has been one of the ambitious members of our class. Her main ambition is to become a nurse, and then raise her own little sailors, with a certain Navy fella. Her main interests have been all wrapped up in the Navy. Best of luck in all you attempt, Joyce.



BRENDA JEAN WALWORTH "Bren" New Milford
"Honestly."
Junior Varsity Basketball 1, 2; Volleyball 2, 3, 4;
Track 1, 2, 3, 4.

Brenda is our popular "dairy maid"; she takes all honors when it comes to dairying. She also is our star athlete (as far as the girls are concerned). You'll see her every noon hour riding around in a black 1948 Plymouth. She enjoys almost every sport. Good luck with you and "Sparkles."



WILLIAM EUGENE WATERMAN "Hot Rod" Hallstead
"It's not school, it's the principle of it."
Track 1; Track Manager 3; Basketball 1; Athletic Club
1; Photography Club 2; Band 1, 2, 3; Chorus 1, 2, 3;
Orchestra 1; Dance Band 1, 2, 3.

Bill is the mechanic of our class. He plans on going to trade school after graduation. We also have reason to believe that he also plans to settle down with a pretty girl from Harford? Lots of luck, Bill.



ROBERT E. WEAVER "Proxy" Great Bend
"Too bad, huh?"
School 1, 2; Photography Club 1; Key Club 2, 3.

Although Bob is the newest member of our class, he has become a friend to all, especially a certain girl. His likes include hunting, cooking, and Mary. His only dislikes are fighting with Mary and his middle name. To Bob we wish the best of luck in his goal to be a combustion engineer.





ANITA LOUISE WELCH "Wanita" Hallstead
"What'd ya want me to say?"
Future Homemakers of America 1, 2, 3; FHA President 3.

Anita, though small, is a great big bundle of energy. She has a cheery word or a warm smile anytime you see her. Although she doesn't look it, her favorite pastime is eating, but she soon uses it up square dancing. She says she wants to be an airline hostess, but by all indications, we think she'll be joining the "Troops." Keep smiling Anita, and the world will be yours.



MARILYNN WHAITE "Mimi Bridget" Hallstead
"Hey, who's that cute doll?"
Chorus 2, 3, 4; Commercial Club 2; Senior Play.

Cute, full of spirit and devilry describes our girl Marilyn. A certain Marine tops her list in likes, but then, she also likes guitar playing. Cooking and working are two of her dreadful enemies. We wish the best of everything to you, Marilyn, in your future secretarial work???



MYRA MAUDE WHEELER "My" New Milford
"Oh, fiddles!"
Junior Varsity Basketball 1; Volleyball Manager 2;
Track 1; Tri-Hi-Y 1.

Myra is one of the athletic minded girls of our class, she's only quiet when she's asleep. She can always be found in a "1957 Chevy." Her favorite food is spaghetti and meatballs. Good luck in your future years.



FLOYD WHITE "Junior" Great Bend
"O.K., wise guy."
Senior Play; Band 1, 2; Track 1, 2, 4; Chorus 1, 2, 3, 4;
Glee Club 3, 4; Blue Ridge Chorus 1, 2, 4; Basketball 1, 2.

"Junior" is the worker and out-doorsman of our class. He drives a white Chevy and is always driving around town. After graduation he is heading straight for the Army for as short a hitch as possible. Best of luck in whatever you attempt.

DONALD LEE WHITNEY "Donnie" New Milford
"Oh, Birds."

New Milford Chorus 2, 3, 4; Blue Ridge Chorus 2, 3, 4;
County Chorus 2, 3, 4; District Chorus 3, 4; Junior and
Senior Play.

His favorite food is "any kind of pastries." Donnie is
one of the few boys in our class that made a success
at the Commercial course. You'll find Donnie
wherever Alice is. He is also a fine actor.



JOHN R. WILSON "John" New Milford
"Dig this."

FFA Secretary; FFA Vice President; FFA Country
Reporter.

John is one of the more quiet, but handsome boys in
our class. His hobbies include hunting and eating
venison. Good luck in the future.



KAREN ALTHEA YEISLEY "Suzy" New Milford
"Come on, hurry up."

New Milford Chorus 2, 3, 4; Blue Ridge Chorus 2, 3, 4;
Tri-Hi-Y 2; Junior Varsity 1, 2; Senior Play; Junior
Play.

A quiet disposition but a lively spirit describes Karen
well. Her main interest at the present is taking
regular trips to Keystone Junior College. With her
typing ability, we wish her the greatest success and
we know she'll succeed in anything she attempts to
do. Good luck in the future.



HERMAN FRIEDBERT ZAPPE "Herm" New Milford
"Oh! Great."

New Milford Band 1, 2; Basketball 2; Volleyball 2, 3,
4; New Milford Chorus 2, 3, 4.

Herman is the biggest member of our class, and he's
always goofing off, especially in Bookkeeping Class.
His hobbies include wasting gas and digging graves.
He has his eye on a certain Junior girl.



D
E
C
2
A
S
E
0

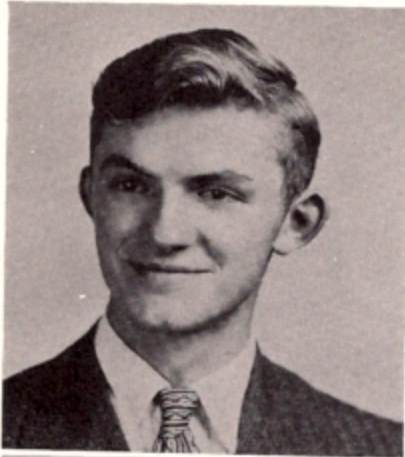

R. ERIC ZIEMANN "Tiny" New Milford
"What's so funny?"
New Milford Chorus 1, 2, 3, 4; Blue Ridge Chorus 2, 3, 4; Basketball 2; Volleyball 2, 3, 4; Track 2, 3; County Chorus 3; Junior and Senior Play.

Eric is our class "lover boy." There's usually a lot of girls whenever he's around. We classify him as our traveling correspondent and a boy of many languages. Besides all of that, he's an excellent athlete. Could you ask for any more? Good luck in your future travels.



ROBIN MARIE ZURN "Albert or Zurnie" Hallstead
"Ya hate me--I can sense it."
President 2; Vice President 1, 3; District Chorus 3; County Chorus 2, 4; Blue Ridge Chorus 2, 3, 4; Great Bend Chorus 1, 2; Hallstead Chorus 3, 4; County Band 1, 3; Dance Band 2, 3, 4; Blue Ridge Band 1, 2, 3, 4; Great Bend Band 1, 2; Senior Play.

Robin, though usually quiet, is one of the most active members of our class. Dancing and writing to certain fellows in Maryland take up much of her leisure time. She has won many friends with her pleasing personality and we are sure she will succeed in all she attempts.

CLASS COLORS: Blue and Silver

CLASS FLOWER: Yellow Rose

CLASS MOTTO: Today we follow;
tomorrow we lead.

Class History

NEW MILFORD

Have you ever felt you've really reached your destination? Well, that's how the New Milford class of '58 felt when it entered the 9th Grade. This was it! We were all grown up and big kids now. Sixty of us were under the supervision of Mr. Clair Young and Miss Artemis Veras in our first year of high school. We were: Myra Wheeler, Betty Chandler, Earl Clinton, Maureen Condon, DeLaine Empett, Barbara Burdick, Fred Garrehy, Paul Houlihan, Bob Harrell, Preston Ralston, Joe Moore, Don Glatzel, George Stanton, Don Whitney, Brenda Walworth, Pat Anderson, Joyce McConnell, Don Groover, George Burdick, Clifton Rose, Eugenia Birtch, Sandy Burns, Ray Sutton, Don Shibley, Don Carey, Janice Darrow, Shirley Abbott, Donna Griffin, Karen Yeisley, Georgianna Stebbins, Mary Potter, Julie Horton, Nancy Bradley, Bertha Meanor, Roy Proctor, Joan Leslie, and Carl Smith. Twenty-one new recruits from Jackson were: Audrey Peck, Dorothy Page, Barbara Manning, Carmen Cosentino, Robert Allen, Alice Slocum, Ida Cottrell, Katherine Freitag, Frances Anderson, Paul Bailey, Glen Wilmarth, Gene White, John Barron, Warren Slocum, Eric Ziemann, Hermann Zappe, Gerald Holbrook, Bill Barron, Dan Cody, Richard Klim, and Gordon Wayman. Also new to our class were Wayne Jocelyn and James Gaughn. Ida Cottrell, Gerald Holbrook, Gordon Wayman, James Gaughn, and Richard Klim were with us for only a part of this year. We enjoyed becoming acquainted with our new classmates, and in June we went to Rocky Glen together.

In 1955, Mrs. Lois Kingsley and Mr. Emory Stanley greeted our oversized sophomore class, and helped us to the completion of another successful year. George Stanton became our class President, Roy Proctor our Vice President, Joan Leslie our Secretary, and DeLaine Empett our Treasurer. This year we lost Barbara Burdick, Frances Anderson, Gene White, Glen Wilmarth, and Fred Garrehy; also Bill Barron who enlisted in the Navy. Gudrun Hentschel was the only addition to our class. This year, under the guidance of Mrs. Kingsley, we learned to conduct a court trial. Dan Cody is the man to ask about the results! The big event of the year was our Christmas dance, "It's Christmas in New Milford," which name was taken from the song by Michael Martin. Mr. Martin was our special guest. Again in June we happily departed from New Milford High on a bus headed for Rocky Glen.

We began our junior year under the guidance of Mr. Powell and Mr. Stanley. When Mr. Stanley became the Elementary Principal of Blue Ridge and our building principal, Mr. Setar took his place. Donald Shibley rejoined us after a brief stay in Hop Bottom. Class officers this year were: President - Don Carey, Vice President - Paul Houlihan, Secretary - Julie Horton, and Treasurer - DeLaine Empett. The big events of this year for us were our plays, "Roughly Speaking" and "High Window," directed by Mr. Powell, our St. Patrick's Dance, and our Prom, "Stardust." Goody Hentschel was the queen of the prom. This year, Don Groover, Paul Bailey, Mary Potter, Betty Chandler, Bob Allen, Joyce McConnell, and Maureen Condon left us. The saddest event of the year was the death of one of our members, Joseph Moore, who had been with us since the first grade.

Class History Cont.

called "Mr. G." While welcoming Priscilla Sanders to our class, we also said good-bye to James Galloway, Sandra Hawk, Beverly Warnstorff, and Dorothy Boucher. The class officers we elected were as follows: President, Robin Zurn; Vice President, Jon McHugh; Secretary, Margaret Sine; Treasurer, Joanne Tomeo. By selling fudge, hot dogs, taffy and paying class dues we were able to enlarge our treasury. With regrets of leaving our old "Alma Mater," we looked forward to our Junior year in Hallstead, which would mean the third step of our climb toward success.

This year the Hallstead and Great Bend classes again combined. Many friendships came into being. Our class officers were: President, John Joyce; Vice President, Robin Zurn; Secretary, Peggy Holtzman, Treasurer, Arlene House. Mr. Soop was our homeroom teacher and sponsor. During the year we sold stationery. In the first part of the year, we ordered our rings and after waiting anxiously, we were rewarded in the first week of December. Ronald Booth, George Chamberlain, and Eddie Sackett left us this year. George enlisted in the Army and Eddie enlisted in the Marines. As vacation approached, everyone was pleased as we had succeeded in our Junior year efforts and had completed this rung of our Ladder of success. Now, we have arrived at the last rung.

At long last our Senior year had become a reality. It seemed odd to be the oldest in the school, but we soon became accustomed to it. The cast of our Senior Play, which was postponed in our Junior year, soon started work on "Girl Crazy," a Western. It proved to be a very appealing and successful production. We sponsored candy sales and roller skating.

This fall Bob Weaver and Linda Keene joined our class and proved themselves to be worthy additions. However, we lost two members: Gail Eaton became Mrs. Wayne Moore, and Rachel Welch became Mrs. James Galloway.

Our class officers were: President, John Joyce; Vice President, Mary Baglino, Secretary, Joyce Walker; Treasurer, Peggy Holtzman.

The top rung is at last in sight. Although we regret the thought of leaving school, we eagerly look forward to making our way down the path of life. Our Washington trip, Class Night, Baccalaureate, and Commencement will soon be here and will quickly pass. Our Ladder to Success is complete at last.

Class Prophecy

LARRY DONOHUE	Millionaire	Bird Watcher He is still looking for the bird of paradise (Robin).
JIMMY GOLDSMITH	Make good	Counterfeiter Mutt's three dollar bills are still passing.
JERRY JOINES	Heavy Equipment Operator	Executive Jer is now President of the Groover Construction Company.
JOHNNY JOYCE	Navy Jet Pilot	Seaman Recruit He's now taking orders from Admiral Martin.
BOB McAULLIFFE	To retire	Car Designer Red is making car motors that don't run when the car idles.
JON McHUGH	Bag tycoon of the world	Swim Suit Designer He's applying the bag look to Bikinies.
HOWARD MILLER	A new "Caddy"	Journalist Ham is now Editor of the Binghamton Press.
BOB RAYMOND	College	Guide Pro. Guide in the North Woods. It's taking him "Weeks" to go north. Gary has just designed a left-handed monkey wrench.
GARY ROOD	Army Mechanic	
RONNIE SHERWOOD	Be famous	Executive V.P. of the Barry Production Co. We haven't heard of him in years.
DOUG SNOW	College	Toy Manufacturer Doug is still "young" at heart.
JOHNNY ULCO	Navy	Well Driller He can't seem to find the fountain of youth.
BILL WATERMAN	Trade School	Executive President of his Safe Driving School.
BOB WEAVER	Combustion Engineer	Executive V.P. of the Weaver Diapers Inc.
FLOYD WHITE	Army	State Police He doesn't know whether he's "Cummings" or going.
JUDY BABCOCK	To own a car	Junk Yard Owner Yea! But none of them run.
MARY BAGLINO	Secretary	Executive President of the Weaver Diaper Co.
PHYLLIS BENEDICT	Nurse	Auctioneer Now she's "Howland" for more.
EUGENIA BIRTCH	Accountant	Marriage Counselor Men! Ugh, I hate them?

Class Prophecy Cont.

GERTRUDE DARROW	Housewife	Wife Raising lots of Scaggs.
MILDRED GATES	Business	English Teacher Now she's teaching "Spencer"
PEGGY HOLTZMAN	Lab. Technician	Jack of all Trades She still can't make up her mind.
ARLENE HOUSE	Accordion Teacher	Teacher "We had too many to send to school!"
LINDA KEENE	Exec. Sec. to the President	Tourist Guide There is Yellowstone's own "Old Faithful."
JOYCE MELHUIISH	Math Teacher	Professional Dancer Now member of the Radio City Rockettes.
CHRISTINA MELNYK	Doctor	Quiz Contestant Has just defeated Teddy Nadler.
BETH MCGUIRE	Airline Hostess	Fruit Grower She now raises McIntoshes.
PAT PURTELL	Business Career	Milkmaid Five o'clock is too early!
JACKIE SALANSKY	Secretary	Band-Aid Mfg. She had to make them herself.
PRISCILLA SANDERS	Store Manager	French Chef She's just got to sample them.
KATHLEEN SCHOOLEY	Nurse	"That's what I learned at State Hospital!"
MARGARET SINE	Receptionist	Politician Now First Woman Speaker of the House.
MARGARET TANNER	Secretary	Chef Yep, she got her man.
JOANNE TOMEO	Beautician	Square Dance Caller You ought to hear her on the bus!
GRACE VANDEYMARK	Beautician	Sideburn Trimmer "Boy, business sure is growing!"
BONNIE VAN SLYKE	Nurse	Missionary "They've just got to know the truth."
JOYCE WALKER	Nurse	Housewife "I knew my training would come in handy."
ANITA WELCH	Airline Hostess	Girl Scout Leader Is training her own "Troup."
MARILYNN WHAITE	Secretary	Drill Instructor She's got her own Marine Corps.
ROBIN ZURN	Nurse	Professional Singer She now has two hit songs--"Maryland, my Maryland" and "Oklahoma."

Class Prophecy Cont.

SHIRLEY ABBOTT	Singer	Steamship Captain "I like the 'brooks' best. "
PATRICIA ANDERSON	Beautician	Door to door Saleswoman "I buy steel-tipped shoes. "
JOHN BARRON	Astrophysicist	Yo-Yo Champion "There's ups and downs to this business. "
NANCY BRADLEY	Accountant	Car Dealer in New York "Dealing in '57 Chevys. "
GEORGE BURDICK	Navy	Woman Chaser "And I used to be bashful. "
SANDRA BURNS	Housewife	President of R. S. Lewis, Inc. "I'll have my own boys' town. "
DON CAREY	Mercury Salesman	Butcher "I'll have to go to the slaughter house. "
EARL CLINTON	History Teacher	President of the United States "There'll be some changes made. "
DAN CODY	Astrophysicist	Politician "The gift of gab... "
MAUREEN CONDON	Nurse	Run a Home for Old Bachelors "There's always room for one more. "
CARMEN COSENTINO	Electrical Engineer	Taxicab Driver "I only wish I got paid. "
JANICE DARROW	Private Secretary	Grass Grower "I specialize in 'Maus'. "
KATHERINE FRIETAG	Secretary	Jitterbug Champion of the United States "Elvis has nothing on me. "
DONALD GLATZEL	Armed Services	Official Delivery Boy to the White House "I'll be President some day. "
GERALDINE GROOVER	Nurse or Secretary	Manager of the Joines Hotel "Come and join us. "
GUDRUN HENTSCHEL	Secretary	Lady Wrestler "I like the neck hold best. "
JULIE HORTON	Biologist	President of Proctor & Gamble "No, just Proctor. "
PAUL HOULIHAN	Army	First Class Hyena "My laughing is improving. "
WAYNE JOCELYN	History Teacher	President of the YWCA "I can have my choice. "
JACQUELINE KNAPIK	Airline Hostess	Optometrist "I see it all now. "
JOAN LESLIE	Music Teacher	Liberace's Assistant "I keep running out of candles. "
BARBARA MANNING	Comptometer Operator	Author of Fairy Tales "Old Mother Humbert. "

Class Prophecy Cont.

BERTHA MEANOR	Secretary	Hillbilly Singer "I live back in the sticks."
AUDREY PECK	Housewife	Race Track Driver "I just keep mogatin'."
ROY PROCTOR	Singer	Doctor Horton's Assistant "It's handier this way."
PRESTON RALSTON	Electrician	Head of Planter's Peanut Co. "At least I'm the biggest peanut."
DONALD SHIBLEY	Mechanic	Lipstick Sampler "Now this is something I really enjoy."
ALICE SLOCUM	Receptionist	President of the Whitney & Whitney' Firm "That's the way it will stay."
WARREN SLOCUM	Scientific field	Second Einstein "2 plus 2 has me stumped."
GEORGE STANTON	Air Force	Professional Giggler. "I practiced long enough."
GEORGIANNA STEBBINS	Secretary	Spelling Champion "Does the i or e come first?"
RAYMOND SUTTON	Air Force	Passenger in the first American Sputnik "I really hear it now."
BRENDA WALWORTH	Secretary	Dentist "I can get it wholesale that way."
MYRA WHEELER	Secretary	Bone Surgeon "I can knock them out easy."
DONALD WHITNEY	Auto Mechanic	Vice President of Whitney & Whitney' Firm "Someday I'll take over the presidency."
JOHN WILSON	Navy	School Bus Driver "I'm still goint to school."
KAREN YEISLEY	Business Career	A Model "I specialize in 'dickies'."
HERMAN ZAPPE	Forester	President of the Grave Diggers Association. "I'll always have business."
ERIC ZIEMANN	Air Force	Truck Driver "The gears didn't fit so I ground them down."

Class Will

Known by all here present, that we, the Senior Class of the Blue Ridge High School, County of Susquehanna and the State of Pennsylvania, being of sound mind, memory, and understanding, do make, publish, and declare this to be our last will and testament.

Individual bequeaths:

- I, LARRY DONOHUE, will my ability to manage without a steady income to my brother, Tinker.
- I, JAMES GOLDSMITH, leave all girls to Bobby Cook--except one!
- I, JERRY JOINES, will my car to Steve Stover so he can see his girl in Great Bend.
- I, JOHN JOYCE, will to James Wilbur my ability to get along with a girlfriend's parents.
- I, BOB McAULLIFFE, will to Dave Craft one free trip to Darkie Boulevard, and my brain to that mad scientist, Dave Sine, to be analyzed.
- I, JON McHUGH, will my ability to get along with Mr. Kocher to Raymond Whaite.
- I, HOWARD MILLER, will my money to anyone that can use it.
- I, ROBERT RAYMOND, will the "tremendous" speed of my boat and my ability to make sharp corners to Jack Tanner and Bill Gilchrist.
- I, GARY ROOD, will my strength to Emerson Fiske.
- I, RONALD SHERWOOD, because of my car and a certain brunette have nothing left to will.
- I, DOUGLAS SNOW, will all my old elastic bandages, heat packs, adhesive tape, and ankle supports to any athletic minded student for pulled muscles and sprained ankles.
- I, JOHN ULCO, will my car to "Beansy" Skaritzza, so he can get up the hill easier.
- I, BILL WATERMAN, will my attendance record to anybody who doesn't like roll-call.
- I, FLOYD WHITE, will my car to anyone who has enough money to keep it.
- I, BOB WEAVER, will my pinball machines at "Jimmy's" to Dave Sine.
- I, JUDY BABCOCK, will my long pair of legs to Susanne Skaritzza, so that she will be able to make the bus on time.
- I, MARY BAGLINO, will my Ford to Becky Weaver, so she won't have to walk home for lunch.
- I, PHYLLIS BENEDICT, will my Physics book to anyone who THINKS they can understand it.
- I, EUGENIA BIRTCH, will my brother, Howard, to anyone who can put up with him.
- I, GERTRUDE DARROW, will my ability to get good marks in P.O.D. to Carol Stone, in hopes that she can raise them.
- I, MILDRED GATES, will my ability to get around at the Binghamton State Hospital to anyone who may need it in the future.
- I, PEGGY HOLTZMAN, will my Ford to my sister, Marsha, so she can make first class on time at noon.
- I, ARLENE HOUSE, will a Red house to anyone who needs one.
- I, LINDA KEENE, will my ability to keep my classmates at noontime spellbound with my piano interruptions; I mean, interpretations.
- I, JOYCE MELHUIISH, will my seat in the band to Charlotte Emerson.
- I, CHRISTINE MELNYK, will my ability to get my homework done to my brother, Ihor, and my dishwashing job to my sister, Mary.

Class Will Cont.

- I, BETH McGUIRE, will all the apples except one "McIntosh" to anyone who wants them.
- I, PAT PURTELL, leave my formula for peroxide to future chemists.
- I, JACKIE SALANSKY, will a can of "Fasteeth" to Betty Galloway, in hopes that it will keep hers in place.
- I, PRISCILLA SANDERS, will my wave set to Mr. Kocher.
- I, KATHLEEN SCHOOLEY, will to my sister, Janet, a pair of knitting needles and a ball of yarn for a pair of mittens, in hopes that she can keep the needles straight.
- I, PEG SINE, will my method for getting the car, to my brother, Dave, in hopes he can do better.
- I, MARGARET TANNER, will my friendship with Marilyn Whaite, to Aetha White.
- I, JOANNE TOMEO, will my witty ways in Mr. Supulski's health class to Barbara Jackson.
- I, GRACE VANDEYMARK, will my car to my brother, Arthur, so he can get to Hickory Grove to see his girlfriend.
- I, BONNIE VAN SLYKE, will to Mary Chidester, my love of the simple (?) things of life (men)!
- I, JOYCE WALKER, will my place in line at the post office to anyone who has the patience to wait for a letter from the Navy.
- I, ANITA WELCH, will my much needed energy to Bobby Schwebke, so he can carry some other girl's chair besides mine in study hall.
- I, MARILYNN WHAITE, will my nightly booth in Carey's Diner to Nancy Kelly.
- I, ROBIN ZURN, will to Steve Stover, a choice of either my naturally curly hair or else a "Bobbi" Home Permanent.
- I, SHIRLEY ABBOTT, will my shorthand notes, typing papers, bookkeeping book to Judy Hollbrook to do with as she pleases.
- I, PAT ANDERSON, will my perfect attendance record to Ann McConnell.
- I, JOHN BARRON, will my ability to get to school on time to Tom Goff.
- I, NANCY BRADLEY, will my ability to sleep in chemistry class to Bill Adams.
- I, GEORGE BURDICK, will my math ability to anyone who needs it.
- I, SANDY BURNS, will my horse--sense to Donna Randall.
- I, DON CAREY, will my path to Brooklyn and my Mercury to Dave Vorozilchak.
- I, EARL CLINTON, will my crew cut to Madame Culnane.
- I, DANIEL CODY, will my mathematical abilities to Mr. Young.
- I, MAUREEN CONDON, will to Bill Adams my rocking-horse, it's much safer that way.
- I, CARMEN COSENTINO, will all the bobby pins in my car to whoever can use them.

Class Will Cont.

- I, JANICE DARROW, leave to Marile Rounds my position as co-captain on the cheerleading squad.
- I, KATHERINE FREITAG, will my quiet and shy disposition to Carole Woosman, in hopes that she can improve on it.
- I, DONALD GLATZEL, will my ability to get a deer with one shot to Mr. Powell.
- I, JERRY GROOVER, will my full shirts and baggy dungarees to Donna Darrow.
- I, GOODRUN HENTSCHEL, will my date book to any girl capable of handling it.
- I, JULIE HORTON, will my smile to Janice Proctor.
- I, PAUL HOULIHAN, will my good humor to Madame Culnane.
- I, WAYNE JOCELYN, will my curly hair to Nelson Lewis.
- I, JACQUELINE KNAPIK, will my long hair to Mr. Young.
- I, JOAN LESLIE, will the use of the school piano to anyone who will dust it.
- I, BARBARA MANNING, will a drill to David Morris to drill the rest of his way through school.
- I, BERTHA MEANOR, will my ability to milk a cow to Carole Woosman.
- I, ROY PROCTOR, will my ability to make basketball fouls to Richard Wellman.
- I, AUDREY PECK, leave all my Buttons to Anne so she can have a few more.
- I, PRESTON RALSTON, will my nickname to Walter Roth.
- I, DON SHIBLEY, will my ability to dance to Bill Adams.
- I, ALICE SLOCUM, will my ability to get along with a certain boy to Alice Hoal.
- I, WARREN SLOCUM, will my love of English to Jerry Peck.
- I, GEORGE STANTON, will my good marks in French to Tom Mitchell who needs them.
- I, GEORGIANNA STEBBINS, will my seat on Pete Wilsons' bus to anyone who can fill it.
- I, RAYMOND SUTTON, will my bookkeeping notes to anyone who can understand them.
- I, BRENDA WALWORTH, will my ability to show cattle to Mr. Zielenski.
- I, MYRA WHEELER, will my ability to play volleyball to Madame Culnane.
- I, DONALD WHITNEY, will my crutches to any unfortunate soccer player.
- I, JOHN WILSON, will my ability to get my assignments in on time to my brother, Wesley.
- I, KAREY YEISLEY, will my car to Ann Schulz so she will have a ride around town.
- I, HERMANN ZAPPE, will my shoes to anybody who can swim in them.
- I, ERIC ZIEMANN, will my ability to get along with Madame Culnane to Chris Harding.



12th Grade today



1st Grade Great Bend



1st Grade Hallstead



Classes

Juniors Hallstead



FIRST ROW: B. Barry, A. White, B. Vogel, D. Sine, B. Cummings, L. Young, J. Skaritza, R. Welch, D. Howland, C. Emerson, I. Merritt.

SECOND ROW: M. Chidester, J. Cox, J. Hurlburt, C. Van Loan, S. Skaritza, C. Stone, B. Jackson, B. Osterhout, J. McCreary, B. Galloway, C. Menzies.

THIRD ROW: J. Hinkley, J. Wilbur, E. Colwell, R. Terboss, J. Conklin, L. Fletcher, R. Brown, B. Ulco.

New Milford



FIRST ROW: B. Chandler, E. Briar, D. Seamans, K. Barnes, A. Hoal, N. Lewis, J. Shaw, L. Humbert, C. Tilley, I. Scott.

SECOND ROW: M. Cosentino, L. Warren, E. Pickering, D. Gulick, H. Price, D. Harvey, E. Brown, T. Goff, G. White, T. Mitchell, G. Peck, C. Smith, D. Lawrence, D. Jesse, B. Adams, C. Woosman.

THIRD ROW: F. Cronk, E. Henderson, L. Millard, J. Wagner, B. Follet, C. Darrow, M. Coons, M. Rounds, P. Havel, N. Whitney, R. Carpenter.

Sophomores Great Bend



FIRST ROW: M. White, R. Cook, S. LaHoda, R. Gula.
SECOND ROW: A. Holbrook, R. Van Loan, B. Sinnett,
E. Savinsky, J. Schooley.

Hallstead



FIRST ROW: H. Aldrich, L. Stranahan, M. Holtzman, F. Lawrence, G. Fiato, L. Felton, E. Ciottone, K. Welch, D. Schmoll, N. Kelly, C. Rood, J. Wood, I. Burrows.
SECOND ROW: W. Darrow, L. Silver, M. Holleran, B. Day, M. Burdick, T. Morrison, K. Robinson, A. Vandeymark, S. Donahue, B. Banker, J. Oakley, M. Shelp.
THIRD ROW: E. Fiske, C. White, J. Decker, D. Sturek, J. Claxton, G. Wells, K. Maloney, A. Davis, S. Stover, K. Crandall, R. Young, B. Merrell.

New Milford



FIRST ROW: S. Rounds, C. Cook, B. Lawrence, S. Clinton, J. Thompson, J. Stanton, L. Wilding, C. Donovan, J. Holbrook, S. Burns, F. Shay.

SECOND ROW: D. Darrow, C. Phillips, M. Small, B. Shelp, R. Hall, C. Harding, L. Bodine, R. MacConnell, L. Hoal, P. Barron, S. Stebbins, S. Clapper, D. Cottrell.

THIRD ROW: P. Clapper, J. Darrow, W. Roth, R. Glatzel, R. Bodine, W. Wilson, J. Meanor, J. Oakley, M. Sutton, B. Beors, E. Seamans, D. Arthur, A. McConnell, J. Wildenburger.

Freshmen Great Bend



FIRST ROW: L. Smith, N. Freeman, B. Hurlburt, R. Winnie, R. Kinsley, C. Schooley, J. Kahler, S. Hurlburt, D. Ralston, P. Conklin, J. Egan, P. Coyne, H. Smallacombe.

SECOND ROW: J. Shee, R. Skiba, J. Chauncey, J. Forsythe, D. Brink, B. Richards, J. Harris, C. Heier, B. Squires, M. Skaritzza, R. Phelps, K. Aldrich, R. Baglino, R. Brink, R. Hall.

Hallstead



FIRST ROW: P. Foot, B. Dyer, V. Crowley, M. Rood, C. Booth, G. Schmick, S. Wells, B. Emerson, C. Smith, E. Kovitch.

SECOND ROW: T. Shields, M. Donohue, B. Woolbaugh, D. Osterhout, S. McCreary, D. Salansky, R. Freelove, R. Ralston, J. Tarapata.

THIRD ROW: T. Donohue, J. Tanner, I. Melynk, D. Sturek, J. McGuire, W. Ross, B. Wood, C. Oney, P. Witkin.

New Milford



FIRST ROW: M. Hand, A. Schulz, A. Button, D. Morris, R. Wellman, I. Shibley, D. Vorozilchak, E. Roman, S. Craig, H. Mitchell, M. Henderson. SECOND ROW: T. Shelp, J. Taylor, M. Freitag, K. Cody, J. Proctor, D. McDermott, J. Martin, P. Flynn, L. Fallon, I. Jicha, S. Brown, M. Moore, M. Benedict, P. Warren, R. Altemeier, R. Millard, K. Sparks, F. Ehardt. THIRD ROW: B. Lindsey, W. Canfield, R. Peck, R. Wiseman, J. Wilson, W. Baker, J. Briar, B. Solonowitz, B. Howell, G. Sumner, D. Follet, W. Decker, J. Lewis.

Eighth Grade Great Bend



FIRST ROW: R. Colwell, R. Smallacombe, K. Foley, W. Sanders, S. Knifer, S. Humphrey, C. Moelter, C. Eastman, D. LaHoda, B. Joines, G. VanVleck, L. Bowman, A. Forsythe.
SECOND ROW: R. Kime, R. Eastman, J. Weaver, R. Jackson, J. Tomeo, E. Raub, J. Holiday, D. Joines, R. Chamberlain, R. Osterhout, E. Stone, L. Harris, G. Stiles, J. Babcock, L. Abbott.

Hallstead



FIRST ROW: D. Howland, J. Johnson, M. Jameison, N. Vogel, E. Stockholm, A. Lester, J. Slater, G. Fiske, D. Oakley, C. Beynon, J. Florance. SECOND ROW: P. Kavarik, D. Rood, E. Mead, R. White, J. Crandall, I. Kovitch, K. Florance, J. Salansky, C. Richards, R. VanLoan, P. Donohue. THIRD ROW: J. Russell, H. McAulliffe, J. Decker, J. Williams, J. Cummings, W. Barry, D. Craft, R. Chidester. FOURTH ROW: P. Shoemaker, J. Whited, S. Darrow, T. Hackel, D. Davis, D. Clapper, R. Swartwood.

Jackson



FIRST ROW: A. Slater, L. Wayman, E. Wilmarth, C. Barnes, J. Hutchins, J. Manning, M. Sparks, P. Churchill, L. Slater, H. Marvin.

New Milford



FIRST ROW: D. Phillips, B. Anderson, S. Shaw, B. Craft, B. Wilding, T. Wittig, R. Taylor, S. McGee, S. Slater, D. Dean. SECOND ROW: G. Friedrich, T. Whitney, T. Williams, C. Whitehead, K. Jennings, C. VanHousen, R. Sikora, M. Morrison, J. Davis, S. Thompson, V. Diffendorf, J. Wilmarth, S. Platt, R. Randall, W. Clark. THIRD ROW: P. Groover, K. Morrison, H. Seamans, K. Yeisley, D. Burman, J. Kowalewski, D. Potter, G. Tingley, R. Osborne, J. MacConnell.

Seventh Grade Great Bend



FIRST ROW: C. Brown, P. Brown, C. Coyne, C. Lonsiensi, L. Broman, N. Sanders, M. Fuller, R. Squires.

SECOND ROW: B. Palmer, M. Peck, J. Guard, T. Lashinski, R. Sodan, H. Birtch, C. Kinsley, P. Colwell.

Hallstead



FIRST ROW: W. Lindsley, K. Darrow, B. Tierney, K. Vincent, P. VanGorden, J. Farnum, J. Coleman, M. Decker, A. Billings, A. Barriger, J. Kelleher, J. Freelove, J. Alden.

SECOND ROW: C. Melhuish, E. Mead, R. Watkins, K. Joyce, M. Dyer, C. Glover, B. Waterman, C. Fiske, H. Lawrence, M. Perry, C. Clark, C. Slater, H. Miller, R. Ciottone.

THIRD ROW: L. Martin, A. Slater, C. Westgate, G. Haskins, N. Aldrich, E. Lindsley, W. Reynolds, W. Williams, M. Hornak, L. Sherwood.

New Milford 7th Grade



FIRST ROW: D. Darrow, P. Mikolon, B. Decker, C. Oliver, J. Walworth, M. Swawola, S. Darrow, J. Rafferty, D. Hoal, L. Lewis, M. Barron.

SECOND ROW: B. Groover, F. Innes, D. Deyo, J. Scott, S. Koshinski, B. Mitchell, E. Yeomans, B. Stucker, J. Shimer, M. Shelp, L. Whitney.

THIRD ROW: N. Dahlander, H. Lewis, G. Small, B. Bodine, L. Decker, A. Wayman, D. Schwartztrauber, D. Shay, E. Burns, D. Phillips, H. Arthur, B. Seamans, G. Darrow, B. Sisler.





How we looked as Fifth Graders



Serious accident, Gabe



Three's company



The good old days



Our Prom Queen



Pals



Wow!



Unseparable



See any bugs, Red?



Jim's Buddy?



First Prize and?



Upset stomach, anybody?



Starry eyed



A dog's best friend



Oh! Those Legs



Don't Keep it a Secret



Mr. and Mrs. ?



Is it that Bad?



Holding up the Tree



Our Junior Prom



Looking for Gold, Don?



Under the Rose Arbor



Class of '58
in '49
Great Bend



Good Morning!



Doug at Wyalusing



Nice Car



Nice Life?



Isn't School Grand?

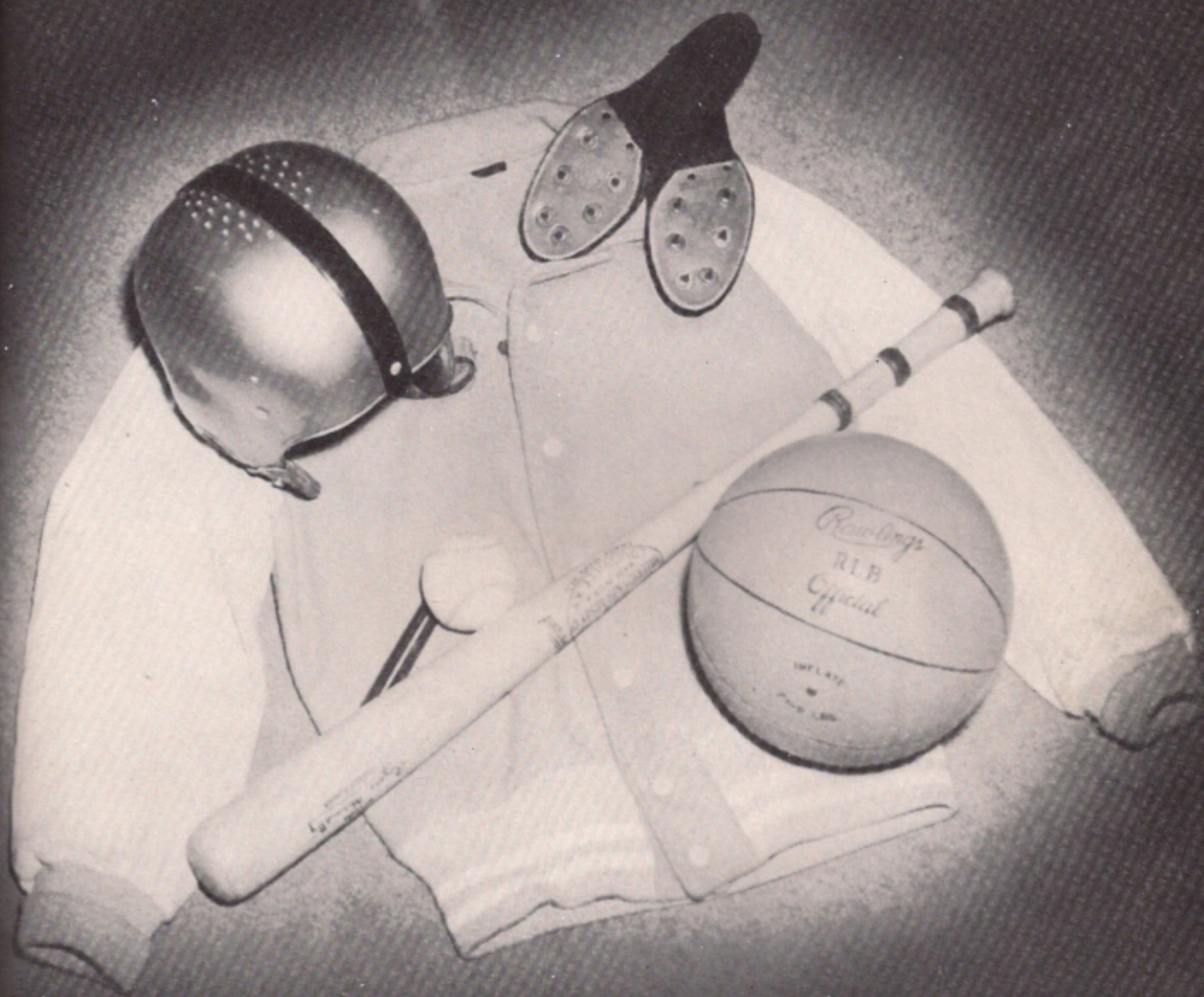

Athletics

Baseball



Name	Class	AB.	H	R	RBI	E	BB	SO	IP	Ave.
Goldsmith	Sr.	7	1	X	X	3		24		.143
Donohue	Sr.	1	X	X	X	X				.000
Joyce	Sr.	4	X	X	X	1		13		.000
McAulliffe	Sr.	10	3	2	1	2		22		.300
Snow	Sr.	9	X	X	X	X		26		.000
Lewis	Jr.	12	4	X	1	2		28		.333
Terboss	Jr.	13	3	2	1	2		28		.231
Hinkley	Jr.	10	1	1	1	1		13		.100
Craft	Jr.	1	X	2	X	3		7		.000
Sine	Jr.	4	X	2	X	X		12		.000
Cook	So.	11	2	1	1	1		28		.182
MacConnell	So.	8	1	X	X	X		28		.125
Yeisley	So.	5	X	X	X	1		23		.000
Wells	So.	2	1	X	X	X		2		.500

SCORES

7	-	Blue Ridge	vs.	Susquehanna	-	2
3	-	Blue Ridge	vs.	Montrose	-	2
0	-	Blue Ridge	vs.	Mt. View	-	4
0	-	Blue Ridge	vs.	Elk Lake	-	7

Girls' Varsity Basketball



	Class	Games		F. G.	F. T. A.	F. T. M.	%	Total
		Played	Position					
VanSlyke	Sr.	9	G.					
Chidester	Jr.	9	G.					
Emerson	Jr.	4	F.	9	7	0	0	18
Woosman	Jr.	8	F.	14	22	10	45	38
Darrow	So.	9	G.					
Florance	So.	2	F.	0	5	2	40	2
Wildenberger	So.	4	G.					
White	So.	9	F.	16	47	26	55	58
Rood	Fr.	9	F.	52	45	18	40	122
Booth	Fr.	6	F.	3	6	2	33	8
Kingsley	Fr.	5	F.	0	5	2	40	2
Woolbaugh	Fr.	8	G.					
Salansky	Fr.	2	G.					
Heirs	Fr.	4	G.					

Managers, Margaret Sine and Linda Silver

Coach: Miss Barbara Florance



Boys' Varsity Basketball



Boys	Class	Games					%	TOTAL
		Played	F. G.	F. T. A.	F. T. M.			
Goldsmith	Sr.	7	2	2	0	0	4	
McAulliffe	Sr.	7	10	12	11	92	31	
Snow	Sr.	8	16	6	2	33	34	
Joines	Sr.	3	8	10	5	50	21	
Lewis	Jr.	9	37	51	31	61	105	
Sine	Jr.	9	26	25	17	68	69	
Skaritzza	Jr.	9	11	13	6	46	28	
Terboss	Jr.	3	0	0	0	0	0	
Hinkley	Jr.	5	3	3	1	33	7	
Craft	Jr.	2	0	0	0	0	0	
MacConnell	So.	8	6	20	8	40	20	
Cook	So.	9	26	15	5	33	57	
Yeisley	So.	9	15	20	8	40	38	
Young	So.	4	1	0	0	0	2	
LaHoda	So.	4	2	3	2	66	6	

Managers: Larry Smith, Howard Miller

Coach: Mr. Robert Franks

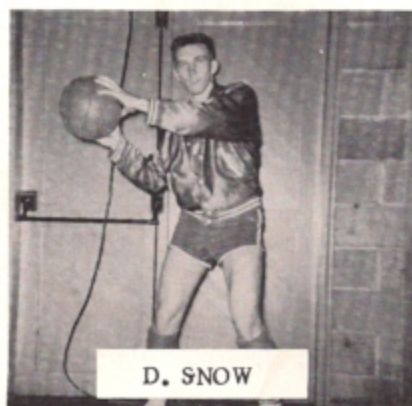

D. SNOW

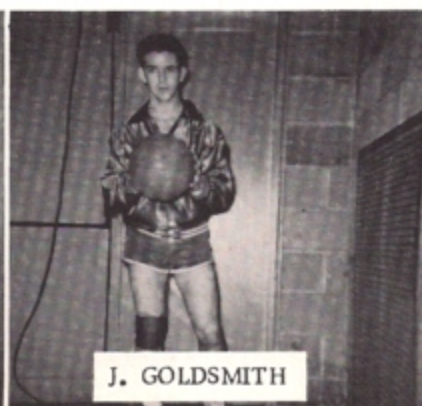

J. GOLDSMITH

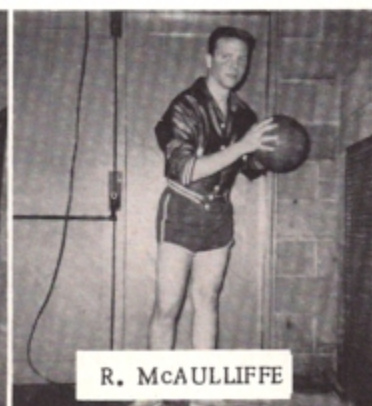

R. McAULLIFFE

Junior Varsity Basketball



FIRST ROW: K. Robinson, S. Stover, R. Gula, R. Ralston, R. Wellman.

SECOND ROW: G. Wells, B. Gilchrist, R. Wirrie, F. Brink, L. Bodine, R. Baglino, J. Tanner, T. Donohue, Mr. Supulski, Coach.

Cheerleaders



CENTER: Joanne Tomeo.

LEFT TO RIGHT: Eleanor Cittone, Sally Donohue, Barbara Jackson, Joyce Walker, Miss Sturman, Advisor, Janice Darrow, Marlie Rounds, Barbara Cummings, Cheryl Phillips.

Seventh and Eighth Grade Girls' Basketball



G. Van Fleck, J. Rafferty, K. Moelter, A. Forsythe, C. Eastman, C. Van Housen, B. Craft, E. Stone, R. Soden, D. LaHoda, B. Joines, D. Phillips, C. Haynes, L. Lewis, Miss Florance, Coach.

Seventh and Eighth Grade Boys' Basketball



FIRST ROW: J. Florance, R. Chidester, D. Schwarztrauber, G. Small, N. Dahlander, H. Lewis, E. Meade.

SECOND ROW: K. Yeisley, T. Wittig, E. Burrs, J. MacConnell, J. Whited, L. Cummings, D. Craft, J. Tomeo, W. Groover, Mr. Supulski, Coach.

Girls' Volleyball



FIRST ROW: S. Burns, B. Walworth, D. Darrow, S. Abbott.
SECOND ROW: Miss Florence, J. Wildenburger, R. Kinsley, M. White, B. Van Slyke,
C. Phillips, C. Woosman, M. Wheeler.

Girls' Senior High Track



J. Wildenburger, S. Abbott, B. Walworth, M. Rood, D. Darrow, M. Chidester.
SECOND ROW: Miss Florence, Coach.

Junior High Track



FIRST ROW: C. Heier, D. Salansky, C. Van Housen, C. Rood, C. Booth, R. Kinsley.
SECOND ROW: Miss Florance, T. Donohue, W. Baker, E. Melnyk, J. Whited, J. Tanner, R. Ralston, Mr. Supulski.





Watch out!



A lovely couple



Elvis!



How do you rate, Eric?



Oh! Oh!



You don't say!



Ready for the Prom



What gives?

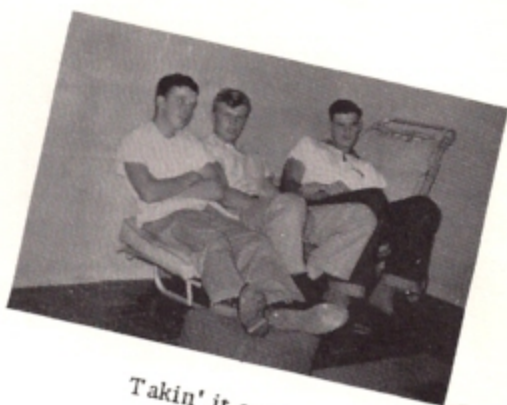

Takin' it easy



Modern Transportation



Man's best friend



Activities

Blue Ridge Chorus



Blue Ridge Chorus members about eighty again this year. The chorus members have practiced untiringly to perfect the music for the concerts held with the band and soloists in the spring. The following chorus members represented our school at the County Festival:

SOPRANO

K. Sine
B. VanSlyke
M. White
J. Leslie
S. Abbott
S. Burns

ALTO

I. Merritt
J. Schooley
J. Tomeo
K. Barnes
M. Rounds
C. Tilley

TENOR

D. Snow
J. Skaritza
R. Proctor
E. Brown
D. Whitney
W. Slocum
D. Harvey

BASS

J. Joyce
F. White
J. McHugh
J. Goldsmith
D. Burrows
N. Whitney
E. Ziemann
N. Lewis

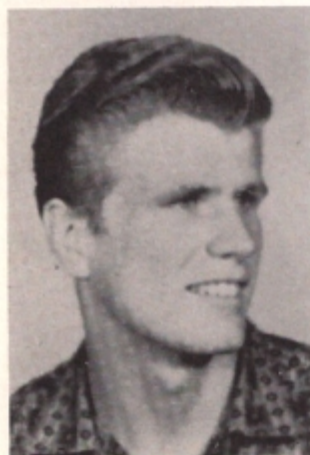

ROY PROCTOR
District Chorus



DONALD WHITNEY
District Chorus

Blue Ridge Senior Band



Blue Ridge Junior Band



Hallstead High School Chorus



New Milford High School Chorus



Hallstead Trio



MRS. HELEN BRYANT - Music Chorus Director
Left to right: Robin Zurn, Margaret Sine, and Joanne Tomeo.

New Milford Trio



Shirley Abbott, Dorothy Cottrell, Louise Humbert

New Milford Grade Chorus



Future Farmers of America



In the spring of 1957, the following officers were elected: Preston Ralston, President; John R. Wilson, Vice President; Thomas Goff, Secretary; Wesley Wilson, Reporter; Larry Bodine, Sentinel; Carl Smith, Chaplain; and Wayne Jocelyn, Treasurer. This year, some members attended the Pennsylvania Farm Show in Harrisburg. The trip was very interesting as many types of new farm equipment were displayed by manufacturers from all over Pennsylvania. Mr. Yeich is our club Advisor.

Photography Club



R. Brown, A. Vandeymark, T. Shields, B. Ross, Mr. Schmick, R. Maloney, J. Conklin, A. Davis.

New Milford Tri-Hi-Y



The officers of our Tri-Hi-Y Club during the 1957-58 school year have been Joan Leslie, President; Gudren Hentschel, Vice President; Janet Thompson, Secretary; and Doris Seamans, Treasurer. Our new and able advisor is Mr. Larry Smith.

Joan Leslie was our delegate to the Model United Nations General Assembly in Harrisburg.

Future Homemakers of America



This year the Hallstead and Great Bend FHA combined. Our officers are: President, Kathleen Schooley; Vice President, Carol Stone; Secretary and Reporter, Priscilla Sanders; Treasurer, Gertrude Darrow; and Advisor, Miss Sturman.

New Milford Senior Play



"IN A SPIN"
A Comedy in Three Acts

The play took place in the main room of the Winter Wonderland Hotel. Jack Easton, who had the same name as a famous ski champion, and Sam Winters came to the hotel with the idea of being able to sell some of their ski equipment if people thought they were connected with the ski champ. Tobias North and his wife, Claribel, with their daughter, Nancy, came to the hotel when they heard the great Jack Easton was there. Mr. North wanted him to endorse his ski equipment also. The idea of a ski meet came up because of some rumors that the guest in the hotel wasn't the real Jack Easton. To save face, Jack goes through with the meet anyway. As a result it was discovered that he wasn't, but he and Nancy had already fallen in love, so the two ski companies merged.

- | | |
|--|-----------------|
| Jack Easton, not a ski champion - - - - - | DON SHIBLEY |
| Nancy North, she fell in love with the champ - - - - - | JULIE HORTON |
| Jenny Wrenny - - - - - | BARBARA MANNING |
| June Moon) had the clothes but not the | JERRY GROOVER |
| Jane Bane) will to become skiers | AUDREY PECK |
| Sam Winters, Jack's best friend - - - - - | DAN CODY |
| Mrs. Mainstay, owner of Winterland Hotel - - - - - | JOAN LESLIE |
| Tobias North, of the Frozen Ski Company - - - - - | ERIC ZIEMANN |
| Claribel North, Tobias' wife and quite a snob - - - - - | NANCY BRADLEY |
| Rollo Hopper, Frigid climes held no terror for him - - - - - | GEORGE STANTON |
| Nels Anderson, a ski instructor, bellboy and chambermaid - - - - - | DONALD WHITNEY |
| Phoebe Scoop, a newspaper reporter - - - - - | KAREN YEISLEY |
| Oswald Gable, an invitation giver - - - - - | DONALD GLATZEL |

New Milford Junior Plays

"ROUGHLY SPEAKING"

A One-Act Comedy

The play took place in the Fenton living room on a summer day. The Fentons had an unused shack behind their house which suddenly became a much wanted item. Sherry wanted it for her club house. Andy wanted it for a boathouse. Mr. Fenton wanted it for an office. Elmer tried to rent it for himself and his dogs. Mrs. Harrison would have liked it for a chicken-coop. Fay came home with her fiance, who was a novelist, and planned to use the "Rough House" for his work. James planned to use it for a home for himself and his bride.

It was all easily settled when Uncle Ford announced that he had sold a worthless tract of land by giving the buyer the Rough House to 'hole up in' while he built a better place.

Sherry Fenton, practical, chubby, and 16	-----	DELAINÉ EMPETT
Andy Fenton, scornfully adolescent at 14	-----	GEORGE STANTON
Mrs. Harrison, the butter-and-egg woman	-----	NANCY BRADLEY
Ella Fenton, a still-patient mother at 43	-----	MARY POTTER
Henry Fenton, father and realtor, about 45	-----	WAYNE JOCEYLN
Elmer Gorsuch, the community handy man	-----	DON CAREY
Larrabie Chatfield, future novelist	-----	DONALD WHITNEY
Fay Fenton, aesthetic but lovely, age 19	-----	GERALDINE GROOVER
James Fenton, college student	-----	ERIC ZIEMANN
Margie, his shy bride	-----	ALICE SLOCUM
Uncle Ford Fenton, also in real estate	-----	RAYMOND SUTTON

"HIGH WINDOW"

One-Act Mystery

A one act mystery full of suspense and drama. The cast consisted of five members: Joan Leslie played Mrs. Winthrop; Warren Slocum her nephew; Roy Proctor, Steve Craig, her lawyer; Julie Horton, Linda Norton, a newspaper reporter; Janice Darrow, her secretary and nurse.

The setting was in an upstairs room in Winthrop Hall. It was a dingy room with a huge window, very sparsely furnished.

Mrs. Winthrop had killed her husband and was planning to have her nephew, Walter, committed to an insane asylum because she wanted the insurance money and her house for herself. Linda Norton, who was in love with Walter, visited Winthrop Hall and discovered the murder. In the attempt to make Mrs. Winthrop confess, she tried to strangle Linda. She failed and as always the violator was brought to justice.

Hallstead Senior Play



Senior Class Play, "GIRL CRAZY"

Jake, a caretaker - - - - -	JON McHUGH
Danny Churchill, a playboy - - - - -	JOHN JOYCE
Louie, a taxi driver - - - - -	DOUG SNOW
Lucky, a cowboy - - - - -	LARRY DONOHUE
Pete, a Mexican bandit - - - - -	JIM GOLDSMITH
Lank, a killer - - - - -	BOB RAYMOND
Molly Gray, the postmistress - - - - -	MARGARET SINE
Tess, an eastern girl - - - - -	BONNIE VAN SLYKE
Rose, an eastern girl - - - - -	JOYCE WALKER
Betty, an eastern girl - - - - -	ROBIN ZURN
Janet, an eastern girl - - - - -	MARILYNN WHAITE
Laura, an eastern girl - - - - -	ARLENE HOUSE
Sally, an eastern girl - - - - -	MARGARET TANNER
Babs, an eastern girl - - - - -	PAT PURTELL
Sam Mason, another playboy - - - - -	BOB McAULLIFFE
Eaglerock, a real Indian - - - - -	LARRY DONOHUE
Lt. Caddigan, a state policeman - - - - -	FLOYD WHITE
Cactus, a cowboy - - - - -	HOWARD MILLER



Yearbook Staff



Marile Rounds, Junior Editor; Nancy Bradley, Senior Editor; Douglas Snow, Senior Editor; LaVera Young, Junior Editor.
Mrs. Hartt, Mr. Setar, Mrs. Meagley, Faculty Advisors.



NANCY BRADLEY



DOUGLAS SNOW



ROBIN Z.



PRISCILLA S.



LINDA K.



JOHN U.



PAT P.



JOYCE W.



EUGENIA B.



JOANNIE T.



GARY R.



PEG S.



DOUG S.



JOHN Mc



JOHN J.



JUDY B.



PHYLLIS B.



MARY B.



PEG H.



ANITA W.



GRACE V.

Patrons

A FRIEND

- ALDEN R. ARMSTRONG, Main Street, Hallstead, Pa.
ED AUSTIN and GEORGE STOVER, Hallstead, Pa.
BRANTS DAIRY, Great Bend, Pa
JOHN W. CONARTON FUNERAL HOME, Great Bend, Pa.
CONRAD GARAGE, New Milford, Pa.
SAM COSMELLO'S NEW AND USED AUTO PARTS, New Milford, Pa.
CRANDALL SUPPLY COMPANY, Binghamton, N. Y.
D & L SUPPLY COMPANY, Scranton, Pa.
DIEGES & CLUST, Carbondale, Pa.
DUNHAM COAL, Gerald Dunham, TR 9 2161, Hallstead, Pa.
A. F. ERAT HARDWARE, New Milford, Pa.
PHIL FARNSWORTH PLUMBING & HEATING, Montrose, Pa.
G.L.F. CORP., New Milford, Pa.
HACIENDA DINER, Steve LaHoda, Great Bend, Pa.
P. W. HEATH, G.L.F. Service. Great Bend, Pa.
HICKEY'S MUSIC STORE, Ithaca, N. Y.
HORLACHER & SHERWOOD CHEVROLET CO., Montrose, Pa.
DR. PARK HORTON, New Milford, Pa.
HOULIHAN SERVICE STATION, New Milford, Pa.
JOHN J. HUMBERT, JR., Jackson, Pa.
HYGIENIC SANITATION, Binghamton, N. Y.
IDEAL TOOL & MACHINE CO., Great Bend, Pa.
INTERSTATE BAG CO., A. G. McHugh and Melvin Rozen, Great Bend, Pa.
LAMBS DAIRY, Susquehanna, Pa.
BUD LAWRENCE, Dealer of hay and straw, New Milford, Pa.
LEE'S FURNITURE STORE, Montrose, Pa.
CLYDE E. LINDSEY, Fuel Service, New Milford, Pa.
MACCONNELL'S SERVICE STATION, New Milford, Pa.
MARY'S BEAUTY SHOP, Hallstead, Pa.
McLEANS PHOTO STUDIO, Binghamton, N. Y.
W. M. MESS, Richfield, TR 9 2480, Great Bend, Pa.
MONTROSE CLEANERS, Electronic Cleaning, Montrose, Pa.
MONTROSE DEPARTMENT STORE, Montrose and New Milford, Pa.
PARK PLACE GREENHOUSE and YEISLEY FUNERAL HOME, New Milford, Pa.
PARK VIEW HOTEL & COFFEE SHOP, New Milford, Pa.
RAYMOND & MACRAE HARDWARE, Hallstead, Pa.
RESSEGUIE'S DEPARTMENT STORE, Hallstead, Pa.
DR. ROBISON, Hallstead, Pa.
SEDDON HOULIHAN OIL CORP., Fuel Oil, New Milford, Pa.
SINGER FURNITURE COMPANY, Hallstead, Pa.
SMITH CORONA TYPEWRITER COMPANY, Scranton, Pa.
C. C. STANTON & SON, New Milford, Pa.
DON STEARNS, New Milford, Pa.
STONIERS FURNITURE STORE, New Milford, Pa.
SUNGAS SERVICE COMPANY, Mike Jesse, Hallstead, Pa.
THOMPSON TRAVEL BUREAU, Scranton, Pa.
JOHN THOMPSON & COMPANY, New Milford, Pa.
TUTTLE FUNERAL HOME, Hallstead, Pa.
DR. F. J. VALENTINE, New Milford, Pa.
R. H. WHITING & SON, Feed & Farm Supplies, Binghamton, N. Y.
WILMARTH'S RESTAURANT, New Milford, Pa.

Donors

A FRIEND
ADAM'S COMMUNITY STORE, New Milford, Pa.
ALDRICH STORE, Jackson, Pa.
AMERICAN STORE, Douglas Melhuish, Halstead, Pa.
ATLANTIC SERVICE STATION, New Milford, Pa.
AUD'S FURNITURE STORE, Main St., Hallstead, Pa.
BLACHEKE'S INSURANCE
CAMP SUSQUEHANNA
CAREY'S DINER, S. Main St., Hallstead, Pa.
COCA-COLA BOTTLING COMPANY
GREAT BEND SALES & SERVICE, Great Bend, Pa.
H. D. GRIFFIS & SON, Montrose, Pa.
HALLSTEAD SUPPLY COMPANY, Hallstead, Pa.
STUART W. HOLMES, Jackson, Pa.
KEYSTONE HOTEL, Max Gillispie, Great Bend, Pa.
McCREARY INSURANCE AGENCY, Hallstead, Pa.
MONTROSE CUT RATE STORE, Montrose, Pa.
MONTROSE ELECTRIC COMPANY, Montrose, Pa.
LINUS MOORE, New Milford, Pa.
MOORE'S GARAGE, New Milford, Pa.
MORRISON'S DRUG STORE, Montrose, Pa.
E. K. OWENS HARDWARE, Susquehanna, Pa.
ROZELL TV
SWIFTS
GEORGE E. TAYLOR & SONS, Montrose, Pa.
WESTERN AUTO, Montrose, Pa.

We, the Senior Class of Blue Ridge High School, wish
to thank all contributors to our yearbook.