

THE TORCH







TORCH

*Published by the
YEARBOOK STAFF*

*Blue Ridge High School
New Milford, Pennsylvania*

Contents

ATHLETICS

FACULTY AND ACADEMICS

SENIORS

UNDERCLASSMEN

ACTIVITIES

ADMINISTRATION

ADVERTISING

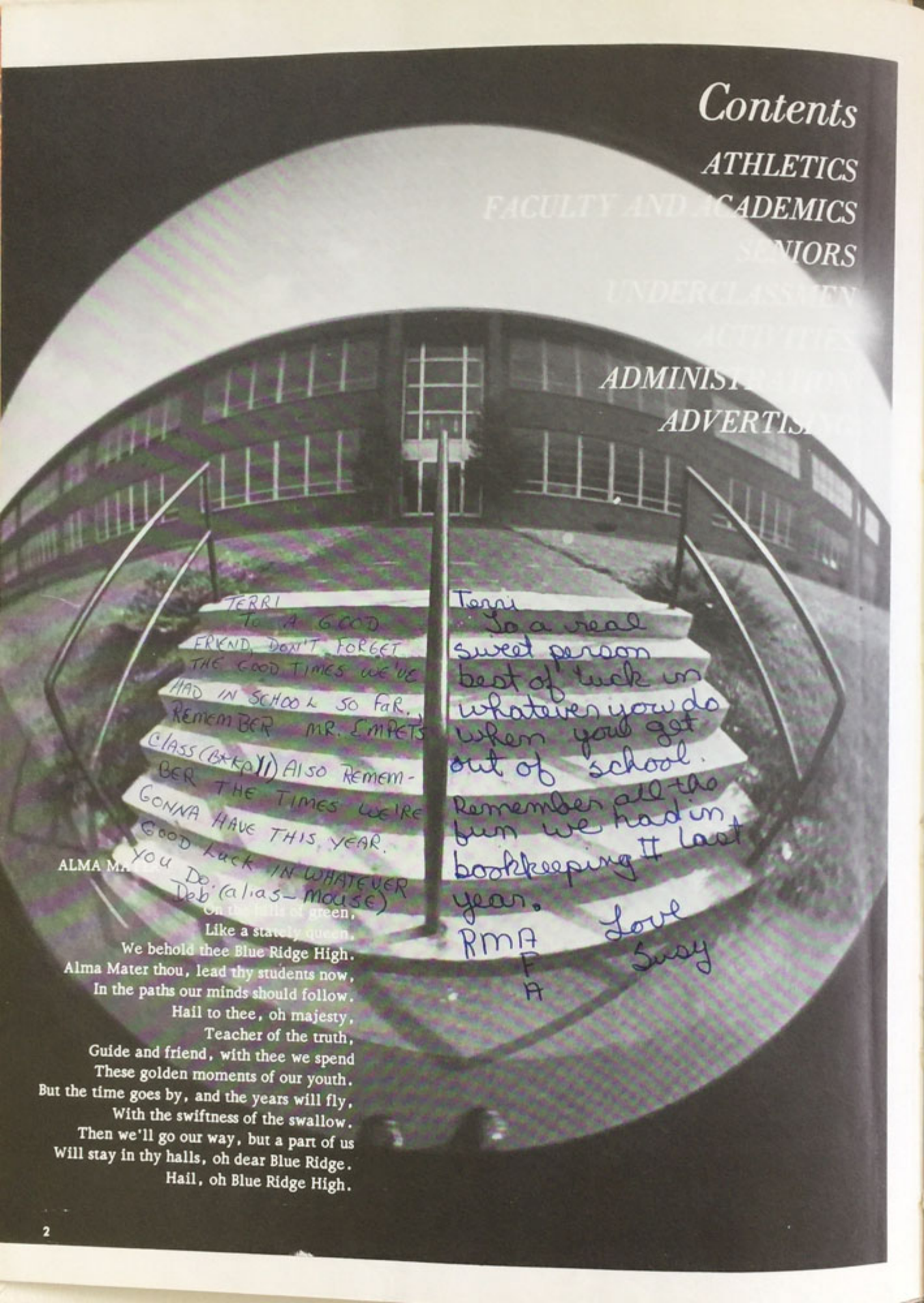

TERRI
TO A GOOD
FRYND, DON'T FORGET
THE GOOD TIMES WE'VE
HAD IN SCHOOL & SO FAR,
REMEMBER MR. EMPETS
CLASS (BKKP) ALSO REMEM-
BER THE TIMES WE'RE
GONNA HAVE THIS YEAR.

Tanni
So a real
sweet person
best of luck in
whatever you do
when you get
out of school.
Remember all the
fun we had in
bookkeeping II last
year.

Love
Susy

RMA
F
A

ALMA M.

you Do. (alias - MOUSE)
On the hills of green,
Like a stately queen,
We behold thee Blue Ridge High.
Alma Mater thou, lead thy students now,
In the paths our minds should follow.
Hail to thee, oh majesty,
Teacher of the truth,
Guide and friend, with thee we spend
These golden moments of our youth.
But the time goes by, and the years will fly,
With the swiftness of the swallow.
Then we'll go our way, but a part of us
Will stay in thy halls, oh dear Blue Ridge.
Hail, oh Blue Ridge High.

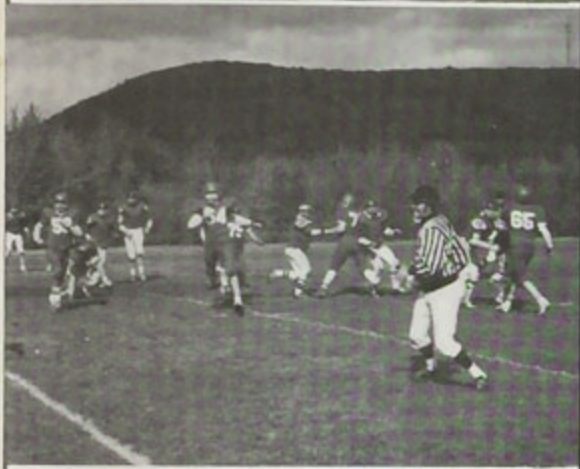

Athletics

Terri,
 You a real great kid!
 Always remembers when
 you & Lisa came to see
 my on horses! you
 really did scare me!

What do you
 expect when
 you look up
 & see 2 horses
 looking down at you!

Remember all
 the good times
 from 7th - 12th!

They will be
 the times
 to remember

God bless
 you always

Love,
 Terri
 (Lewis that is)

Terri,
 Remember the years at BRHS.
 Be careful & Good luck
 Shawn D.

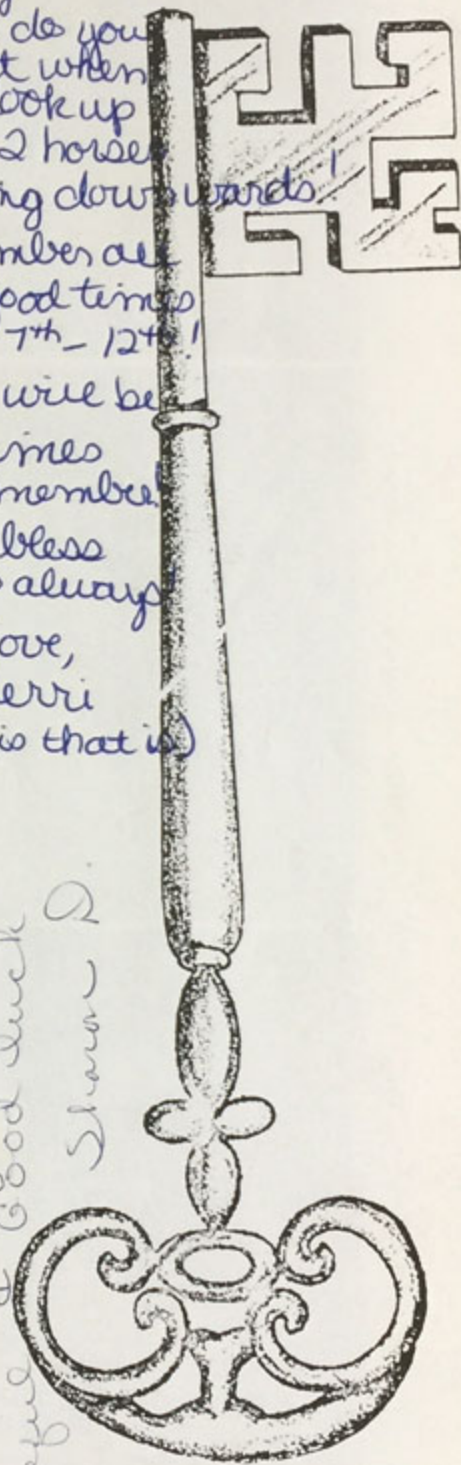



Theresa Brown



Arlene Holgate



Ann Liccione



Debbie McConnell



Lori Adams



Brian Parker



Lori Gulick



Theresa Swavola



Teri Warner

Varsity Cheerleaders — Soccer
Basketball



Penny Shimer



Melinda Adams



Julie Decker



Marian Parker



Sherri Cartwright



Theresa Bartleson



Maureen Giangrieco



Tedi Warner



Debbie Darrow

Varsity Cheerleaders — Football — Wrestling



Baseball

FRANK ZIELENSKI, Coach

Softball

JOHN GILLESPIE, Coach





SEASON RECORD

Mt. View	4-0
Elk Lake	6-4
Montrose	6-4
Mountain View	2-2
Elk Lake	1-0
Montrose	4-1
Mountain View	2-1
Elk Lake	4-2
Montrose	7-0

Wins 0 Losses 8 Tie 1

Soccer

WILLIAM SOWDEN, Coach



Jim Hall
Jeff Hall
Mark Goldblatt
Bill Rupakus

Mike Detwiler
Mark Page
David Pickering

TRACK MEET





FOOTBALL SQUAD

Gary Bennett	Thomas Hand
Ray Barnard	Frank Holdridge
Willard Canfield	Andrew Koehler
Dwight Carey	Paul Kupst
Jeff Christanson	Jan Longacre
Benjamin Cobb	Tom Lewis
Tim Coleman	John Liccione
David Conrad	Paul Moss
Sam Cosmello	Bill Norton
Jerry Cramer	Ralph Reynolds
Mark Dearborn	Paul Rood
Michael Ehrets	Robert Rood
Michael Erat	Tom Rupakus
Robert Franks	Harry Sandell
Steven Galloway	Larry Tompkins
Kevin Goff	James Walker
Ronald Goff	James Williams
Jerry Hand	John Winnie





Football

1974-75

Premier Sport

COACHES

James Walsh
Robert Whitney
Jack Rood

CO-CAPTAINS

Steve Galloway
Ben Cobb
Tom Rupakus

FOOTBALL SCOREBOARD

Lackawanna Trail	0-18
Wyalusing	0-12
Honesdale	0-32
Western Wayne	6- 8
Carbondale Area	6-24
Lakeland	0-30
Susquehanna	14-24
Season Record	0- 7

C
r
o
s
s



BILL RUPAKUS
Captain



Varsity Team

C
o
u
n
t
r
y



Bob House



Junior Varsity Team

T
r
a
c
k



Jeff Hall

TEAM	TEAM RECORD
Bill Rupakus, Sr.	11 WINS 0 LOSSES
Bob House, Sr.	
Tim Fancher, Sr.	
Jeff Hall, Sr.	
Bill Pickering, Jr.	SUBURBAN LEAGUE CHAMPS
Will Canfield, Jr.	(second consecutive)
Bill VanCott, Jr.	
Nate Miller, Jr.	
Joe Woolbaugh, Jr.	Team participated in PIAA
Tom Roe, Soph.	State Championship at Penn
Dave Litts, Soph.	State.
Doug James, Soph.	
Bill Cramer, Soph.	Prospects - Good for next year
Brian Tyler, Soph.	- return of 6 of top 8 runners
Phil Tompkins, Soph.	and some other promising
Rick Goff, Soph.	individuals from the JV group.

HENRY and WAYNE PUHL, Coaches



Julie Hall, Ann Gay, Laurie Armstrong, Barbara Beavan, Arlene Naylor, Tina Terboss, Ellen King, Debbie Wilson, Barbara Broad, Cindy Ragard, Kathy Ferenczi, Ann Gathany, Cindy Longacre, Linda Doran, Theresa Swavola.



Theresa Swavola



Cindy Ragard



Barbara Beavan



Ann Gathany



Laurie Armstrong



Ellen King



Arlene Naylor



Cindy Longacre



Barbara Broad



Linda Doran



Kathy Ferenczi

Archery

MRS. MIRIAM KLENK, Coach

Girls' Varsity

B. VanCott, A. Naylor, R. Cartwright, K. Ferenczi, C. Ragard, T. Smith, L. Garis, A. Liccioni, D. McConnell, D. Riecke, B. Jaekle, K. Stonier, B. Boland, L. Doran

TEAM SCOREBOARD

	Visitor	BR
Elk Lake	44	30
Mountain View	33	41
Susquehanna	51	32
Tunkhannock	79	58
Elk Lake	42	41
Mountain View	23	43
Susquehanna	45	15
Tunkhannock	66	43



Girls' Junior Varsity

S. Zielenski, T. Whitehead, P. Florance, D. Tierney, J. Hinkley, B. Kupst, P. Gathany, M. Cramer, M. Giangrieco, T. Terboss, D. Orth

TEAM SCOREBOARD

Elk Lake	28	18
Mountain View	11	7
Susquehanna	45	2
Tunkhannock	21	6
Elk Lake	22	13
Mountain View	23	21
Susquehanna	22	15
Tunkhannock	32	12



Boys' Ninth Grade

G. Bennett, J. Liccione, P. Kupst, J. Kerr, F. Broad, D. Bloomer, M. Dearborn, S. Cosmello, B. Norton, T. Hand, T. Warner, T. Lewis, Mr. Siracuse



Mrs. Roseanne Berger
Girls' Coach
Daniel Siracuse
Ninth Grade Coach

Blue Ridge



M. Detwiler, P. Tompkins, H. Empet, M. Brown, J. Woolbaugh, T. Christianson, J. Jones, Mr. Zielenski, H. Turner, H. Updyke, D. Ferenczi, J. Hand, B. Holliday, K. Hinkley, J. Decker, B. Rupakus, M. Conklin.

Volleyball

COACH: Frank Zielenski

CAPTAIN: Joe Woolbaugh

SEASON RECORD

Varsity	1 - 9
Junior Varsity	2 - 8



Harold Empet



Michael Detwiler



Marty Brown
Tim Christianson



Bill Rupakus
Kirk Hinkley





H. Hunter, P. Rosenkrans, E. Swartwood, P. Gathany, Mrs. Klenk, S. Zielenski, J. Decker, T. Terboss, J. Hinkley, S. Virtue, D. Orth, T. Brown, A. Naylor, D. Riecke, B. VanCott, L. Garis, D. Piccine, B. Jaeckel, Mr. Giangrieco, T. Swavola, A. Liccioni, R. Cartwright, K. Ferenczi.

Volleyball



Theresa Swavola
Bonnie VanCott

Arlene Naylor
Kathy Ferenczi

Lila Garis
Robin Cartwright

Diana Piccine

COACH: Mrs. Miriam Klenk

MANAGERS: Helen Hunter
Jill Hinkley

ALL-STAR VOLLEYBALL
PLAYER: Kathy Ferenczi

MT. VIEW EASTER
TOURNAMENT
Blue Ridge - Third Place

CAPTAIN: Kathy Ferenczi



G. Stone
B. Shager
R. House
D. Sienko
J. Hall

C. Martel
D. Glezen
C. Kintner
K. Setzer
B. Rupakus

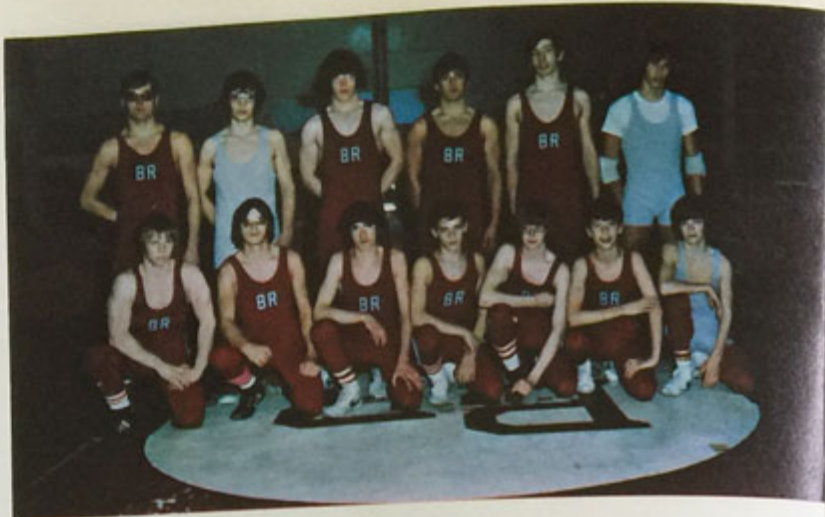

Wrestling SPENCER EMPET, Coach

CONGRATULATIONS RAIDER WRESTLERS on your record breaking season rolling up eight victories in twelve duel meets and capturing first place in the Montrose Christmas Tournament.

Chuck Martel (17-1) set new standards of accomplishment with a career mark of 54 wins and 7 losses. A pleasant surprise was Bill Shager (11-5) with 10 pins. The fastest pin was by Bill Rupakus (3-7) in 29 seconds and the most improved wrestler was Ed Flynn (10-7) with 8 pins. Gary Stone (13-3-1), Dan Glezen (11-3-2), Kilmer Setzer (10-4), Fred Lewis (7-2), and Harry Sandell (4-2) added the additional muscle for victory.

A climax to the season came with the selection of Chuck Martel, Gary Stone, and Bill Shager to the North Eastern Pennsylvania All-Star Wrestling Team.

SEASON RECORD

37	BR	27	Sus.	43	BR	21	Lakeland
42	BR	19	Seton	45	BR	18	NP
27	BR	22	Honesdale	30	WW	27	BR
35	BR	20	Tunk.	42	BR	21	Montrose
36	BR	25	EL	49	MV	12	BR
37	LT	17	BR	30	W	21	BR



Golf

Mr. Giangrieco, Coach



R. Seamans, Mr. Giangrieco, T. Navickas, J. Kelly, W. Kelly, J. Smith, J. Hand



T. Navickas

Seamans





GIRLS' TRACK

The girls' track team had an overall record of 5 wins and 3 losses. Going into the Districts, the 880 relay team was undefeated. At the District Track Meet the following qualified to compete at Penn State University in the State Track Meet: the 880 relay team, the 880 medley team, Ann Liccione, and Mary Stone. Ann ran the 220 dash. Mary high jumped.



Jeanne Abbott
Robin Cartwright
Kathy Ferenczi
Isa Friedi
Lila Garis
Darlene Gelatt



Track



RELAY TEAM

Diane Stephens, Ann Liccione,
Marion Parker, Kathy Ferenczi



CO-CAPTAINS

Bill Rupakus
Gary Stone



BOYS' TRACK

The season began March 10, 1975, with 82 boys participating. The season record was 9 wins and 2 losses. The team captured the 1975 District #12 Championship and finished second in the Suburban League. The team earned 18 medals in the District Meet and sent the following to the State Championship Meet at Penn State on May 23-24, 1975: Kirk Hinkley, Bill Rupakus, Gary Stone, Tim Christianson, Rich Pease, Steve Decker. New school records were set in: Pole Vault 12 ft. 5 in., Shot Put 49 ft. 1 in., 330 Int. Hurdles 42.65, High Jump 6 ft., Triple Jump 42 ft. 7 3/4 in.



JUNIOR HIGH TRACK

Coaches

Miss Barbara Brumbaugh, Henry Puhl, Jr., Wayne Puhl

Tim Christianson, Tim Fancher
 Jeff Hall, Kirk Hinkley
 Bob House, Jim Jackson
 Tom Lewis, Mark Page
 Rich Pease, Bill Rupakus
 Mark Skiba, Gary Stone

R
a
i
d
e
r



LARRY STANTON
Director of Athletics

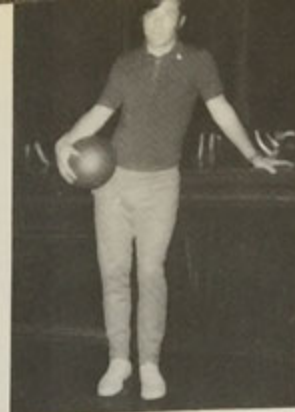

WILLIAM SOWDEN
Soccer

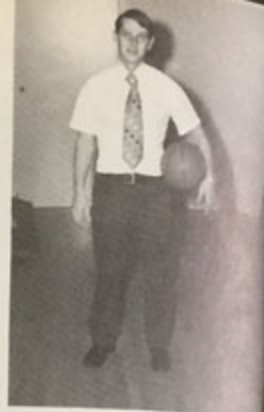

JEROME THOMSON
Varsity Basketball

C
o
a
c
h
i
n
g



GAETANO GIANGRIECO
Basketball and Golf



MRS. MIRIAM KLENK
Girls' Coach



MRS. ROSEANNE BERGER
Girls' Basketball



FRANK ZIELENSKI
Volleyball and Baseball

S
t
a
f
f



HENRY PUHL
Cross Country and Track



SPENCER EMPET
Wrestling



JAMES WALSH
Football and Wrestling



ROBERT WHITNEY
Football

7
-
4
-
7
-
5



JACK ROOD
Football



DANIEL SIRACUSE
Basketball



BARBARA BRUMBAUGH
Girls' Track



WAYNE PUHL
Cross Country and Track



Faculty and Academics

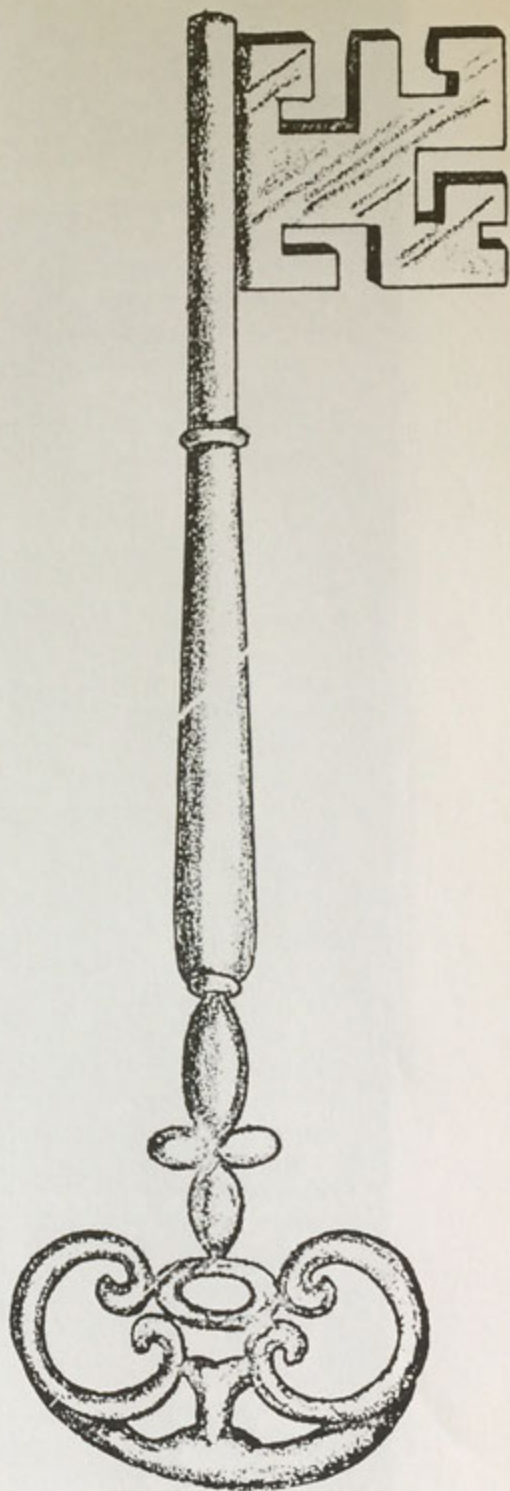

Faculty Directory

ANTHONY J. ACQUISTO	Commercial
HARRIS ALLEN	Music
MRS. EVELYN A. THERTON	Homemaking
MISS NORMA AYRES	Mathematics
JOHN A. BATTISTI, JR.	Music
NORMAN H. BENNETT	Industrial Arts
MISS BARBARA BRUMBAUGH	English
ROBERT J. CHELIK	English
ANDREW CHICHURA	Biology and Science
DONALD D. CONNELLY	Boys' Physical Education
MISS NANCY CRAPARO	Spanish
LAWRENCE S. DeWOLFE	Mathematics
GEORGE F. EHRENBERG	English
SPENCER L. EMPET	Commercial
DELBERT S. FISHER, JR.	Social Studies
NORMAN W. FOSTER	English
NEIL S. FRANC	Mathematics
GAETANO A. GIANGRIECO	Biology
JOHN A. GILLESPIE	Reading
MRS. JANET HARTT	Commercial
DALE H. HAYDEN	Mathematics
CURTIS G. HEPLER	Industrial Arts
R. BRUCE HOPKINS	Industrial Arts
JAMES T. KELLY, JR.	Social Studies
MRS. MIRIAM S. KLENK	Girls' Physical Education
STEVE J. KOSCELNAK	Special Education
ALEXIS KOSTEK	English
LARRY R. LaRUE	Commercial
FRANK LAVIN	Special Education
MISS DOROTHY McDERMOTT	Art
MRS. MARIANNE MAILEN	Mathematics
JOHN D. MANCHESTER	Music
MRS. ANITA MILLARD	Science
JACK R. PHETHEAN	Guidance
WILLIAM E. PRINTZ	Guidance
HENRY L. PUHL, JR.	Science
WAYNE H. PUHL	Social Studies
JOHN REVIE, JR.	Earth Science
MRS. CAROL B. RICHARDSON	Library
MRS. JANET ROSS	French
EDWARD W. ROYKO	English
DANIEL SIRACUSE, JR.	Cooperative Ed. Coordinator
ANDREW SNITZER	Social Studies
LARRY STANTON	Social Studies
MISS ELEANOR STURMAN	Homemaking
JEROME M. THOMSON	Boys' Physical Education/
JAMES N. VIRTUE	Health
ROBERT M. WHITNEY	Industrial Arts
JAMES P. YEICH	Social Studies
FRANK M. ZIELENSKI	Social Studies
	Driver Education

SUBJECTS OFFERED

BUSINESS EDUCATION
Office Practice
Clerical Practice
Shorthand I and II
Bookkeeping I and II
Business Law
Typing I and II
General Business

ENGLISH and LANGUAGE
Spanish I and II
French, I, II, III, and IV
Practical Drama
Business English

INDUSTRIAL ARTS
Technical Drawing I, II, and III
Metal Shop
Wood Shop
Plastics Shop
Electronics

MATHEMATICS
Consumer and Refresher
Mathematics
Trigonometry
Business Mathematics
Geometry
Industrial Mathematics
Algebra I and II
Basic Mathematics

SCIENCE
Physics
Advanced Biology
Senior Science
Chemistry
Biology
General Science
Earth Science

SOCIAL STUDIES
Contemporary Problems
Geography
World Cultures
Sociology
U.S. History I and II

SPECIAL SUBJECTS
Art
Homemaking
Health
Physical Education
Theory of Music
Driver Education
Cooperative Education



MISS NANCY CRAPARO
Spanish

MRS. JANET ROSS
French

Language Department



SPANISH II
Grade 10
Miss Craparo

FRENCH IV
Grade 12
Mrs. Ross

SPANISH II
Grade 10
Miss Craparo

FRENCH I
Grade 9
Mrs. Ross

*Business
Education
Department*



ANTHONY J. ACQUISTO
Commercial

SPENCER L. EMPET
Commercial

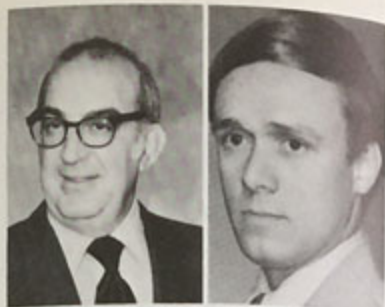

MRS. JANET P. HARTT
Commercial

LARRY R. LaRUE
Commercial





TYPING I
Grade 10
Mrs. Hartt

GENERAL BUSINESS
Grade 9
Mrs. Hartt

BOOKKEEPING II
Grade 12
Mr. Empet

SHORTHAND I
Grade 11
Mr. LaRue

OFFICE PRACTICE
Grade 12
Mr. Empet

SHORTHAND II
Grade 12
Mr. LaRue

BUSINESS MATHEMATICS
Grade 12
Mr. Acquisto

OFFICE PRACTICE
Grade 12
Mr. Empet

English Department



MISS BARBARA BRUMBAUGH
English Seven

ROBERT CHELIK
English Twelve

GEORGE EHRENBERG
English Eleven

NORMAN W. FOSTER
English Nine

JOHN A. GILLESPIE
Reading

ALEXIS KOSTEK
English Ten



EDWARD ROYKO
English Eight





ENGLISH
Grade 11
Mr. Ehrenberg

ENGLISH
Grade 10
Mr. Kostek

ENGLISH
Grade 8
Mr. Royko



ENGLISH
Grade 9
Mr. Foster



PRACTICAL DRAMA
Grades 10, 11, 12
Mr. Ehrenberg

ENGLISH
Grade 7
Miss Brumbaugh

READING
Grade 7
Mr. Gillespie



Industrial Arts Department



INDUSTRIAL ARTS
Grade 11
Mr. Hopkins

INDUSTRIAL ARTS
Grade 8
Mr. Bennett

PRACTICAL ARTS
Grade 8
Mr. Bennett

NORMAN H. BENNETT
Industrial Arts

CURTIS G. HEPLER
Industrial Arts

R. BRUCE HOPKINS
Industrial Arts

JAMES N. VIRTUE
Industrial Arts



INDUSTRIAL ARTS
Grade 9
Mr. Virtue

ELECTRONICS
Grade 11
Mr. Virtue

INDUSTRIAL ARTS
Grade 12
Mr. Hepler





*Health and
Physical
Education
Department*

DONALD D. CONNELLY
Boys' Physical Education

MRS. MIRIAM KLENK
Girls' Physical Education



JEROME M. THOMSON
Boys' Physical Education
Health



PHYSICAL EDUCATION
Grade 7
Mr. Connelly

HEALTH
Grade 11
Mr. Thomson

PHYSICAL EDUCATION
Grade 8
Mr. Connelly

PHYSICAL EDUCATION
Grade 9
Mrs. Klenk



STEVE J. KOSCELNAK
Basic Education

FRANK LAVIN
Basic Education

FRANK M. ZIELENSKI
Driver Education

*Basic
Education
and
Driver
Education*



DRIVER EDUCATION
Grade 10
Mr. Zielenski

BASIC EDUCATION
Junior High
Mr. Lavin

BASIC EDUCATION
Junior High
Mr. Lavin

BASIC EDUCATION
Senior High
Mr. Koscelnak

Mathematics Department

MISS NORMA AYRES
Mathematics

LAWRENCE S. DeWOLFE
Mathematics

NEIL S. FRANC
Mathematics

DALE H. HAYDEN
Mathematics



MRS. MARIANNE MAILEN
Mathematics

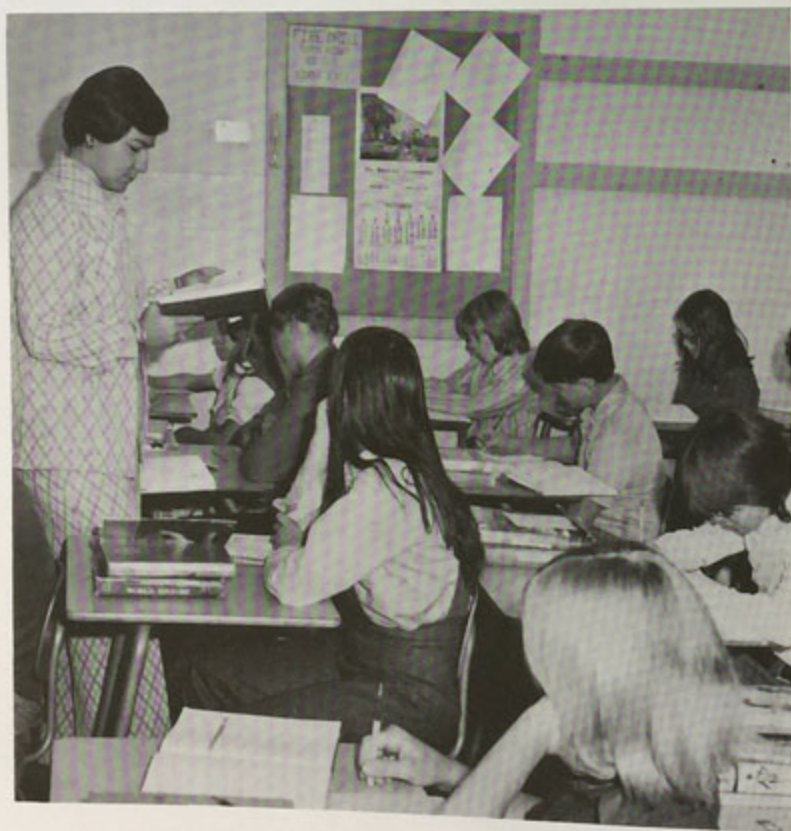



ALGEBRA
Grade 10
Miss Ayres

ARITHMETIC
Grade 7
Mrs. Mailen

BASIC MATHEMATICS
Grade 9
Mr. Hayden

ARITHMETIC
Grade 8
Mr. DeWolfe

TRIGONOMETRY
Grade 12
Mr. Franc

GEOMETRY
Grade 11
Mr. Hayden





INSTRUMENTAL MUSIC
Grade 10
Mr. Manchester

INSTRUMENTAL MUSIC
Bill Cramer

MUSIC
Mr. Battisti

INSTRUMENTAL MUSIC
Shawn Oakley

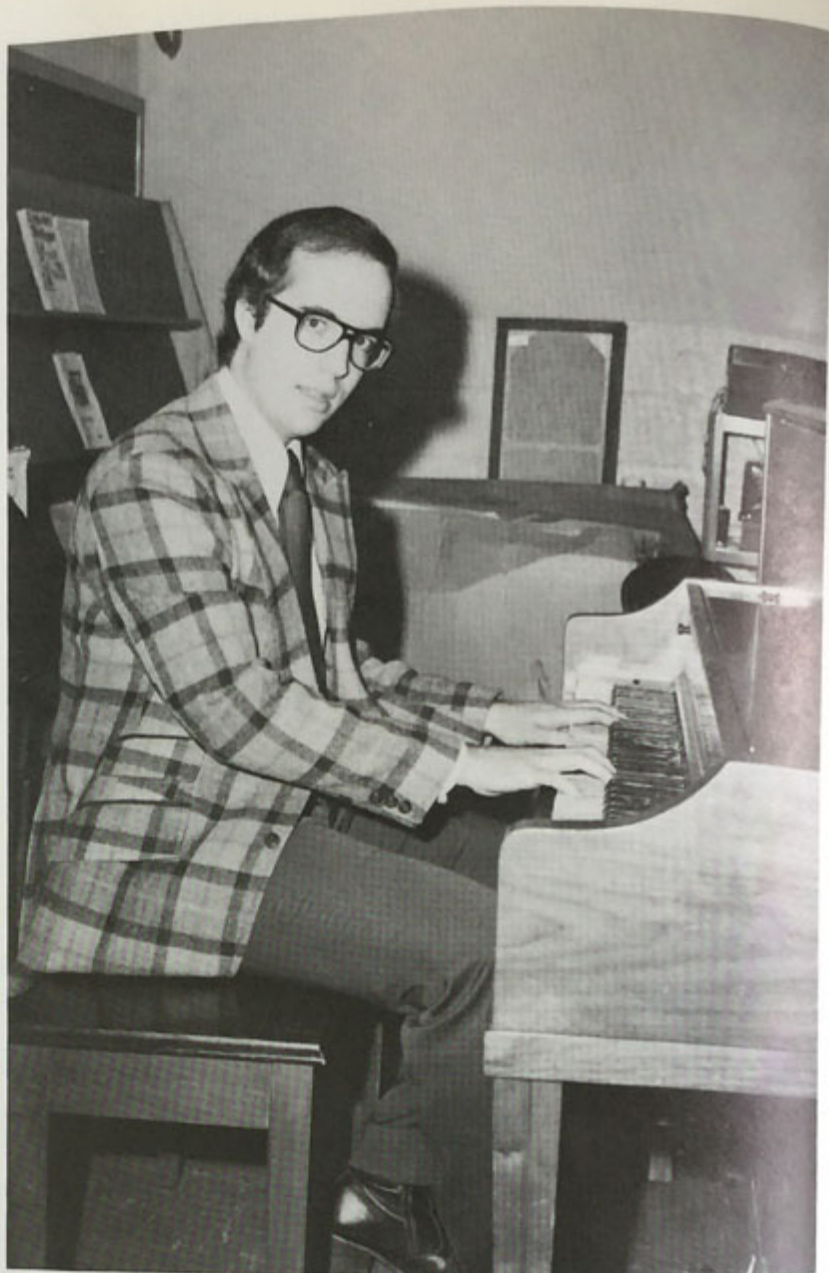

ART
Grade 8
Miss McDermott

ART
Grade 12
Miss McDermott

MUSIC
Mr. Manchester





HARRIS ALLEN
Music

JOHN A. BATTISTI, JR.
Music



JOHN D. MANCHESTER
Music

MISS DOROTHY McDERMOTT
Art

Music and Art Departments





SCIENCE
Grade 7
Mrs. Millard

CHEMISTRY
Grade 11
Mr. H. Puhl

CHEMISTRY
Grade 11
Mr. H. Puhl

PHYSICS
Grade 12
Mr. H. Puhl

EARTH SCIENCE
Grade 8
Mr. Revie

BIOLOGY
Grade 10
Mr. Giangrieco

CHEMISTRY
Grade 11
Mr. H. Puhl



ANDREW CHICHURA
Biology and Science

GAETANO A. GIANGRIECO
Biology

MRS. ANITA MILLARD
Science

HENRY L. PUHL, JR.
Science

JOHN REVIE, JR.
Earth Science

Science Department





HISTORY
Grade 8
Mr. Whitney

CONTEMPORARY PROBLEMS
Grade 12
Mr. Stanton

SOCIOLOGY
Grade 11
Mr. Fisher

GEOGRAPHY
Grade 8
Mr. Yeich



HISTORY
Grade 7
Mr. Kelly

HISTORY
Grade 9
Mr. Snitzer

US HISTORY
Grade 10
Mr. W. Puhl



*Social
Studies
Department*



DELBERT S. FISHER, JR.
Social Studies

JAMES T. KELLY, JR.
Social Studies



WAYNE H. PUHL
Social Studies

ANDREW SNITZER
Social Studies



LARRY STANTON
Social Studies

ROBERT M. WHITNEY
Social Studies



JAMES P. YEICH
Social Studies



*Special
Services
Departments*



MRS. JOYCE DONOHUE
School Nurse

JACK R. PHETHEAN
Guidance

WILLIAM E. PRINTZ
Guidance

MRS. CAROL B. RICHARDSON
Librarian



DANIEL SIRACUSE, JR.
Cooperative Ed Coordinator

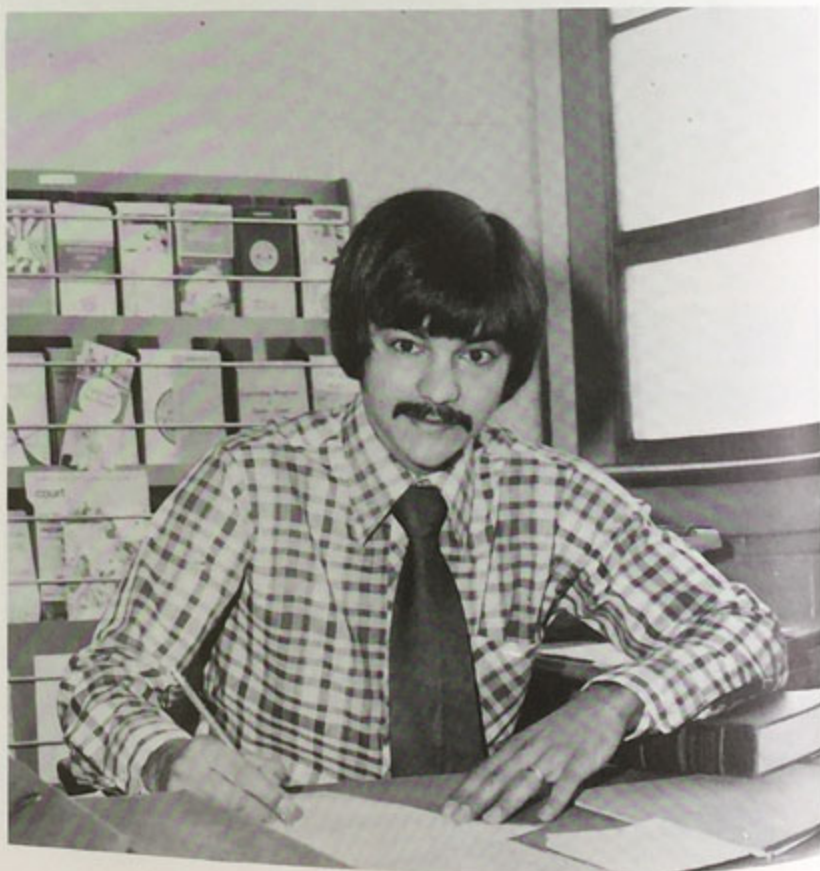



MRS. EVELYN ATHERTON
Homemaking

MISS ELEANOR STURMAN
Homemaking

Homemaking Department



Mrs. Laura Miller
Mrs. Joyce Donohue
HEALTH OFFICE

Jack Phethean
SENIOR HIGH GUIDANCE

Daniel Siracuse
COOPERATIVE EDUCATION

HOMEMAKING
Grade 11
Mrs. Atherton

HOMEMAKING
Grade 11
Mrs. Atherton

HOMEMAKING
Grade 12
Miss Sturman

HOMEMAKING
Grade 10
Miss Sturman



Miss Tina R. Hiller
Student Teacher
Miss Eleanor Sturman
Faculty Member



Thomas Walker
William Walker
Student Teachers
Mr. Steve Koscelnak
Mr. Frank Lavin
Faculty Members



Mrs. Anne A. Dooley
Student Teacher
Mrs. Evelyn Atherton
Faculty Member

Student Teachers

Student Teachers in cooperation with MANSFIELD STATE COLLEGE, Mansfield, PA

Miss Hiller, Homemaking; Mr. Dooley, Basic Education; Mrs. Dooley, Homemaking; Mr. W. Walker, Basic Education; Miss Lane, Basic Education; Mr. T. Walker, Basic Education; Miss Kawalko, Mathematics



Miss Kandy Lane
Student Teacher
Mr. Steve Koscelnak
Faculty Member



Miss Deborah Kawalko
Student Teacher
Mr. Lawrence DeWolfe
Faculty Member



Joseph Dooley
Student Teacher
Mr. Frank Lavin
Faculty Member



Seniors

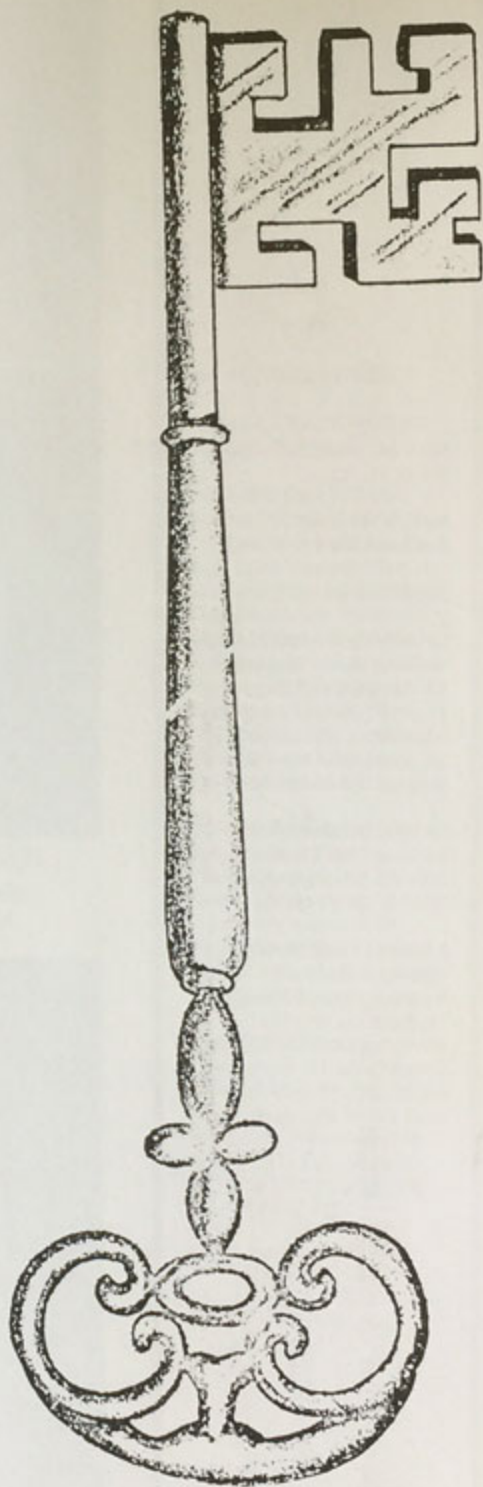

Seniors

JEAN M. ABBOTT
Track 11, 12.

SUSAN M. ABBOTT
Business Club 11.

ROBERT ALEXANDER

LAURIE JEAN ARMSTRONG
National Honor Society 10,
11, 12; Business Club 10,
11, 12; Yearbook Staff 12;
Archery 11, 12; Junior Play
11; Sophomore Play 10;
Business Contest 10, 11.

PATRICIA IRENE BANKO
Business Club 10; Senior
Play 12; Library Assistant
10, 11, 12; PYEA 12.

BARBARA JEAN BEAVAN
Student Council 12;
National Honor Society 11,
12; Band 10, 11, 12;
Marching Band 11, 12;
County Band 11, 12; Arch-
ery 10, 11, 12; Scholastic
Bowl Team 12.



JEAN M. ABBOTT
LAURIE JEAN
ARMSTRONG

SUSAN M. ABBOTT
PATRICIA IRENE BANKO

ROBERT ALEXANDER
BARBARA JEAN BEAVAN



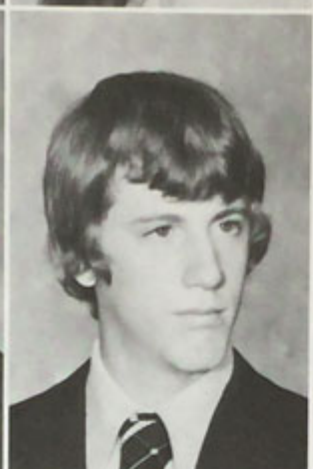
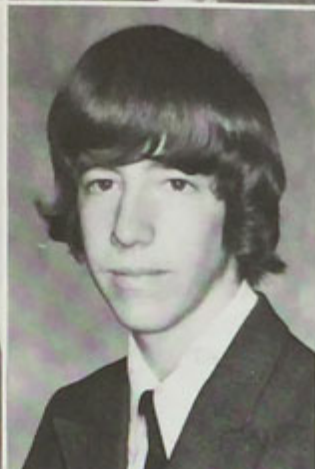
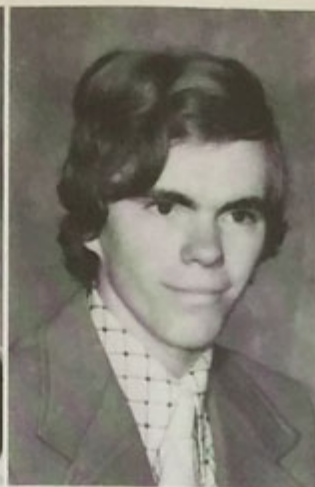

DAWN MARIE BENEDICT
CONNIE JEAN BRAINARD

LINAS A. BLACKINGTON
ROBERT BROAD

BARBARA ANN BOLAND
MARTIN HOWARD
BROWN



DAWN MARIE BENEDICT

LINAS A. BLACKINGTON
Business Club 12.

BARBARA ANN BOLAND
National Honor Society 11,
12; Yearbook Staff 10, 11,
12; Health Careers Club 11,
12; Prom Princess 11; Senior
Play 12; Library Assistant
10, 11, 12; Varsity Basket-
ball Manager 10, 11, 12;
Archery 12; Junior Play 11;
Sophomore Play 10; Ski
Club 10, 11, 12; Varsity
Club 12; Gym Club 12;
Yearbook Forum 11.

CONNIE JEAN BRAINARD
Business Club 10, 11;
Health Careers Club 10, 11;
Health Careers Club Officer
11; Library Assistant 10;
Varsity Basketball Manager
10, 11; Volleyball Manager
10, 11.

ROBERT BROAD

MARTIN HOWARD BROWN
Varsity Basketball 10, 11,
12; Varsity Basketball Cap-
tain 10, 12; Volleyball 10,
11, 12; Junior Play 11; Var-
sity Club 11, 12.

Seniors

LORI DENISE BRUSH
Musical 11; Chorus 10, 11, 12; Senior Play 12; Library Assistant 10, 11; PYEA 10, 11, 12; Art Club 10; Junior Play 11; Sophomore Play 10.

ROBERT MARK BURNETT

DANIEL M. BUSH
Senior Play 12; Gardening Club 11, 12.

MARY RITA BUTKEWICH
Student Council 10; Senior Play 12; Spanish Club 12; PYEA 10, 11, 12; PYEA Officer 11, 12; Art Club 10; Junior Play 11; Sophomore Play 10; Ski Club 10, 11.

ROBIN ILEAN CARTWRIGHT
Student Council 10, 11; National Honor Society 10, 11, 12; Yearbook Staff 12; Health Careers Club 11, 12; Prom Princess 11; Track 10, 12; Varsity Basketball 11, 12; Boys' Varsity Manager 12; Junfor Varsity Basketball 10; Volleyball 12; Art Club 10; Junfor Play 11; Ski Club 12; Varsity Club 11, 12; Varsity Club Officer 12; Gym Club 11, 12.

CATHY ANN CHAMBERLAIN
Business Club 12; Senior Play 12; Junfor Play 11; Sophomore Play 10.

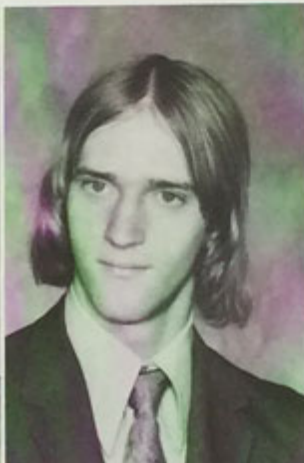

LORI DENISE BRUSH
MARY RITA BUTKEWICH

ROBERT MARK BURNETT
ROBIN ILEAN
CARTWRIGHT

DANIEL M. BUSH
CATHY ANN
CHAMBERLAIN



TIMOTHY ALAN
CHRISTIANSON
Track 11, 12; Varsity Basketball 11, 12; Junior Varsity Basketball 10; Baseball 10, 12; Volleyball 10, 11, 12; Ski Club 12; Varsity Club 12.

DENISE ANNETTE
COLWELL
Business Club 10, 11, 12; Health Careers Club 10, 11, 12; Health Careers Club Officer 11; Library Assistant 10, 11; Business Contest 11.

SHERRY MARLENE CONFER
Musical 11, 12; Band 12; County Band 12; Chorus 10, 11, 12; Senior Play 12; PYEA 11, 12; PYEA Officer 12; Junior Play 11; Sophomore Play 10.

DARLEEN JANE COWBURN
Health Careers Club 10, 11, 12; Majorette 10, 11; Senior Play 12; FHA 10; Library Assistant 10, 11, 12; Junior Play 11; Sophomore Play 10; Ski Club 10, 11, 12; Wrestling Pep Club 11.

RICK J. CRAMER

RONALD L. CUDO
Auto Club 10, 11.



TIMOTHY ALAN
CHRISTIANSON
DARLEEN JANE COWBURN

DENISE ANNETTE
COLWELL
RICK J. CRAMER

SHERRY MARLENE
CONFER
RONALD L. CUDO

Seniors



LILLIAN E. DARROW

GLENN S. DECKER

MICHAEL DEAN DETWILER
Band 10; Marching Band 10;
Ag Club 11; Soccer 10, 12;
Volleyball 12; Ski Club 12;
Varsity Club 12.

LINDA JEAN DORAN
Business Club 10, 11, 12;
Senior Play 12; Library
Assistant 10, 11, 12; Track
Manager 11; Varsity Basket-
ball Manager 11, 12; Arch-
ery 11, 12; Ski Club 10,
11, 12.

HAROLD LAMONT EMPETT
French Club 10; FFA 10;
FFA Officer 10; Library
Assistant 10; Stage Crew
10, 11, 12; Track 10, 11;
Cross Country Track 10, 11;
Varsity Basketball Manager
11; Wrestling 10; Soccer 10;
Volleyball 10, 11, 12; Ski
Club 10, 11, 12; Varsity
Club 10, 11, 12; Gym Club
10.

JOHN M. FANCHER

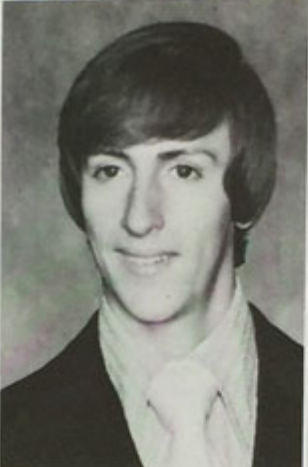

LILLIAN E. DARROW
LINDA JEAN DORAN

GLENN S. DECKER
HAROLD LAMONT
EMPETT

MICHAEL DEAN
DETWILER
JOHN M. FANCHER





TIMOTHY JAMES
FANCHER
CATHY ANN FLYNN

KATHY MAE FERENCZI
ISA FRIEDE

TIMOTHY D. FISHER
LILA B. GARIS



TIMOTHY JAMES FANCHER
Class Officer 10; Track 10,
12; Cross Country Track 10,
11, 12; Varsity Basketball
10, 11; Junior Varsity Bas-
ketball 10; Varsity Club 11,
12.

KATHY MAE FERENCZI
Class Officer 10; National
Honor Society 11, 12;
Yearbook Staff 11, 12;
Health Careers Club 11, 12;
Prom Princess 11; Library
Assistant 10, 11, 12; Track
10, 11, 12; Varsity Basket-
ball 11, 12; Varsity Basket-
ball Captain 12; Boys' Bas-
ketball Manager 12; Junior
Varsity Basketball 10; Vol-
leyball 10, 11, 12; Volley-
ball Captain 12; Archery
12; Ski Club 10, 11, 12;
Varsity Club 11, 12; Varsity
Club Officer 12; Sym Club
10.

TIMOTHY D. FISHER
FFA 10; FFA Officer 10;
Auto Club 11.

CATHY ANN FLYNN
National Honor Society 10,
11, 12; Musical 11; Chorus
10, 11, 12; County Chorus
11; French Club 10; Library
Assistant 11; PYEA 10, 11,
12; PYEA Officer 12; Junior
Play 11; Sophomore Play
10; Scholastic Bowl Team
12; Wrestling Pep Club 11,
12.

ISA FRIEDE
National Honor Society 10,
11, 12; Band 10; Chorus 12;
County Chorus 12; Track
11, 12; Art Club 10.

LILA B. GARIS
Business Club 10, 11, 12;
Yearbook Staff 12; Health
Careers Club 10, 11, 12;
Health Careers Club Officer
11, 12; Track 10; Varsity
Basketball 11, 12; Junior
Varsity Basketball 10; Vol-
leyball 10, 11, 12; Varsity
Club 12.

Seniors

ANN MARIE GATHANY
Health Careers Club 12;
Library Assistant 12; Arch-
ery 10, 11, 12.

CHARLES M. GAUGHAN

JOHN M. GAUGHAN

DARLENE L. GELATT
National Honor Society 12;
Chorus 12; Track 11, 12;
Art Club 10.

DANIEL O. GLEZEN, JR.
National Honor Society 10,
11, 12; National Latin
Honor Society 10; Track
10, 11, 12; Wrestling 10,
12; Scholastic Bowl Team
12; Varsity Club 12.

MARK GOLDBLATT
Exchange Student 11, 12;
Ski Club 12; Golf 11.

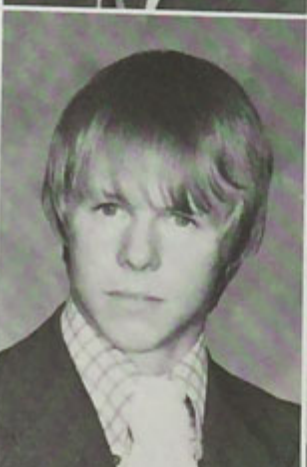
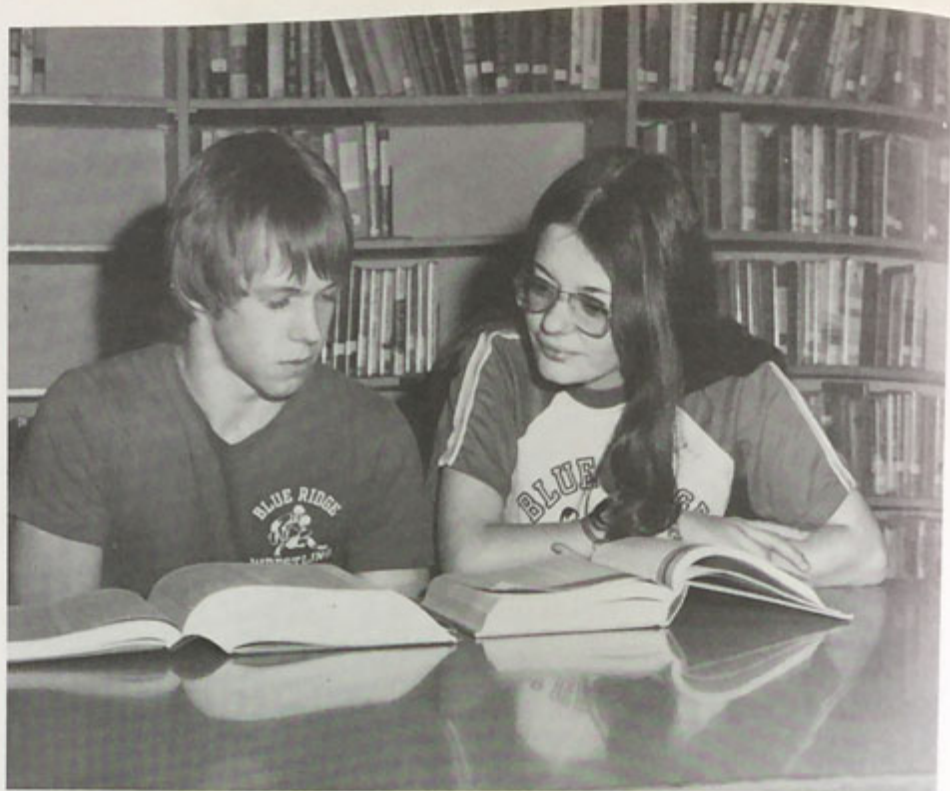

ANN MARIE GATHANY
DARLENE L. GELATT

CHARLES M. GAUGHAN
DANIEL O. GLEZEN, JR.

JOHN M. GAUGHAN
MARK GOLDBLATT



GLORIA J. GULICK
JAMES A. HALL

BONNIE JEAN HACKEL
JEFFREY HALL

CONNIE JO HACKEL
NANCY G. HALL

GLORIA J. GULICK
National Honor Society 10,
11, 12; Yearbook Staff 12;
Health Careers Club 11, 12;
Cheerleader 10, 11, 12;
Prom Princess 11; Senior
Play 12; Junior Play 11;
Sophomore Play 10; Varsity
Club 11, 12; Varsity Club
Officer 11, 12; Gym Club
10.

BONNIE JEAN HACKEL
Business Club 10, 11, 12;
Health Careers Club 10,
11, 12; Health Careers Club
Officer 12; Cheerleader 10,
11; Band 10, 11, 12;
Marching Band 10, 11, 12;
County Band 10, 11, 12;
Library Assistant 10; Arch-
ery 10, 11; Stage Band 12.

CONNIE JO HACKEL
Business Club 12; Health
Careers Club 11, 12; Health
Careers Club Officer 12;
Majorette 10, 11, 12; FHA
10; Track 12; Wrestling Pep
Club 11, 12; Pom Pom
Team 12.

JAMES A. HALL
Wrestling 10, 12; Soccer
10, 11, 12; Art Club 10;
Junior Play 11; Sophomore
Play 10; Ski Club 12.

JEFFREY HALL
National Latin Honor Soci-
ety 10; Track 10, 11, 12;
Cross Country Track 12;
Soccer 10, 11, 12; Varsity
Club 12.

NANCY G. HALL
National Honor Society 10,
11, 12; Business Club 10,
11, 12; Business Club Offi-
cer 12; Musical 11, 12;
Band 10, 11, 12; Marching
Band 10, 11, 12; County
Band 10, 11, 12; District
Band 11, 12; Regional Band
12; Library Assistant 10;
Track 10; Junior Play 11;
Sophomore Play 10; Business
Contest 11; DAR Award 12;
Stage Band 11, 12.

Seniors

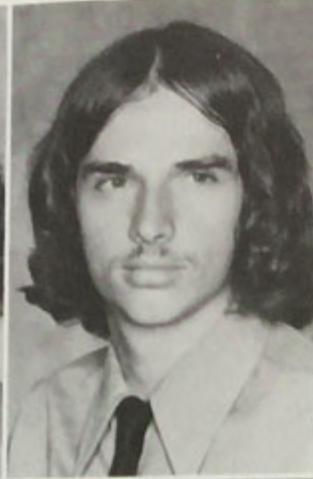

EDWARD W. HARRIS

JESS W. HILTON, JR.

RONALD C. HINE
 FFA 10; Library Assistant
 10, 11; Stage Crew 11, 12;
 Photography Club 10; Base-
 ball 12; Volleyball 12; Jun-
 ior Play 11; Sophomore Play
 10; Ag Club 11.

KIRK S. HINKLEY III
 Track 10, 11, 12; Varsity
 Basketball 10, 11, 12;
 Baseball 10, 11; Volleyball
 10, 11, 12; Varsity Club
 11, 12.

ROBERT ALAN HOUSE
 Track 10, 11, 12; Cross
 Country Track 10, 11, 12;
 Wrestling 10, 12; Ski Club
 12; Varsity Club 11, 12;
 Running Club 10, 11, 12;
 Gym Club 10.

JAMES JACKSON



EDWARD W. HARRIS
 KIRK S. HINKLEY III

JESS W. HILTON, JR.
 ROBERT ALAN HOUSE

RONALD C. HINE
 JAMES JACKSON



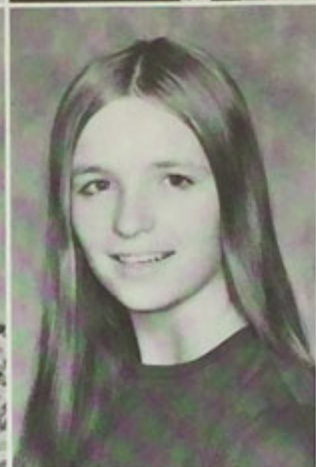

JEFFREY P. JAMES
ELLEN A. KING

WANDA RUTH
JASKULSKI
CLYDE W. KINTNER

JAMES WALTER JONES
JEANNE MARIE KNIFER



JEFFREY P. JAMES
Track 10, 11; Cross Country
Track 10, 11, 12; Ski Club
10, 11, 12.

WANDA RUTH JASKULSKI
Student Council 10, 11;
Business Club 10, 11, 12;
Yearbook Staff 12.

JAMES WALTER JONES
Student Council 10, 11;
Track 10, 11, 12; Wrestling
10; Soccer 10; Wrestling
Manager 12; Volleyball 11,
12; Ski Club 12.

ELLEN A. KING
Musical 11, 12; Chorus 10,
11, 12; Senior Play 12;
Library Assistant 11; Spanish
Club 12; Varsity Basketball
11; Archery 11, 12; Art
Club 10; Gardening Club
11; Gardening Club Officer
11; Sophomore Play 10.

CLYDE W. KINTNER
Library Assistant 11, 12;
Wrestling 10, 11, 12; Hunt-
ing and Fishing Club 12.

JEANNE MARIE KNIFER
Business Club 11; Health
Careers Club 11, 12; Var-
sity Basketball Manager 11;
Volleyball 11.

Seniors

DAVID BRIAN KNOTT
Track 10, 11.

JOANNE MARIE
KOWALEWSKI
National Honor Society 10,
11, 12; National Honor
Society Officer 12; Business
Club 10, 11, 12; Business
Club Officer 11; Yearbook
Staff 12; Soccer Manager
11.

SANDRA LYNN
KOWALEWSKI
Class Officer 11; National
Honor Society 10, 11, 12;
Business Club 10, 11, 12;
Business Club Officer 11;
Yearbook Staff 12; Junior
Play 11; Sophomore Play
10; Ski Club 11, 12; Soccer
Manager 11.

RICHARD W. KRAYESKI
Auto Club 10.

JOSEPH JOHN KUPST
Senior Play 12; Track 10,
11, 12; Wrestling 10; Junior
Play 11.

CATHERINE LEE LAKE
Yearbook Staff 11; Prom
Princess 11; Library Assis-
tant 10; Junior Play 11; Ski
Club 11.

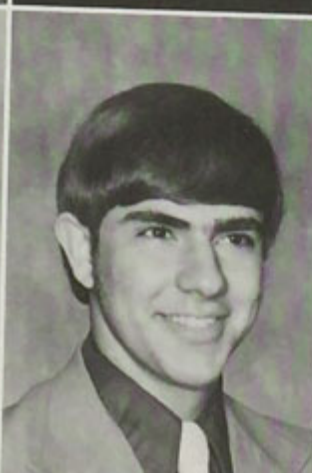

DAVID BRIAN KNOTT
RICHARD W. KRAYESKI

JOANNE MARIE
KOWALEWSKI
JOSEPH JOHN KUPST

SANDRA LYNN
KOWALEWSKI
CATHERINE LEE LAKE

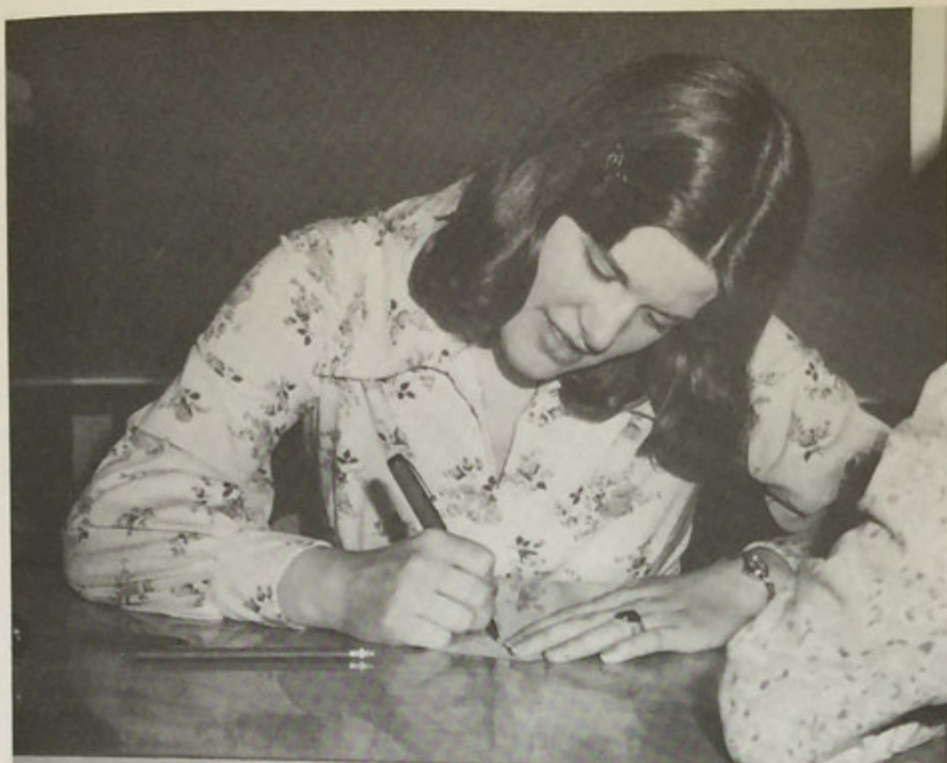

CHARLES B. LEWIS
Class Officer 10, 12;
Varsity Basketball 11,
12; Junior Play 11; Var-
sity Club 12; Sophomore
Play 10.

DEBORA ANN LEWIS
Pom Pom Girls 11; Math
Club 10; Stage Crew 10;
Sophomore Play 10;
Broadcasting Club 11.

CYNTHIA ROSE
LONGACRE
Class Officer 11;
National Honor Society
11, 12; National Honor
Society Officer 12;
Yearbook Staff 12;
Health Careers Club 10,
11, 12; Health Careers
Club Officer 11; Chorus
11, 12; Library Assistant
11, 12; PYEA 11, 12;
Archery 11, 12.

PATRICK H. LYNCH
Track 10, 11, 12.

WILLIAM EDWIN
MAFFETT

SUSAN CHRISTINE
MANCHAK
Business Club 10, 11,
12; Yearbook Staff 12;
Prom Committee 11.



CHARLES B. LEWIS
PATRICK H. LYNCH

DEBORA ANN LEWIS
WILLIAM EDWIN
MAFFETT

CYNTHIA ROSE
LONGACRE
SUSAN CHRISTINE
MANCHAK

Seniors

ROBERT A. MARSHMAN
Chess Club 10; Gardening
Club 11.

CHARLES A. MARTEL
Wrestling 10, 11, 12; Soc-
cer 10; Varsity Club 10, 11,
12.

CHRISTINA ADALINE
McCREARY
Student Council 12; Year-
book Staff 12; Health
Careers Club 12; Library
Assistant 11, 12; PYEA 11,
12; Archery 10, 11; Art
Club 10, 11; Sophomore
Play 10; Ski Club 10, 12.

MARY A. McKINNEY
Business Club 12.

KEVIN E. MUNSON

DEBBIE LU MUZZY
National Honor Society 12;
Business Club 11, 12; Senior
Play 12; Junior Play 11.

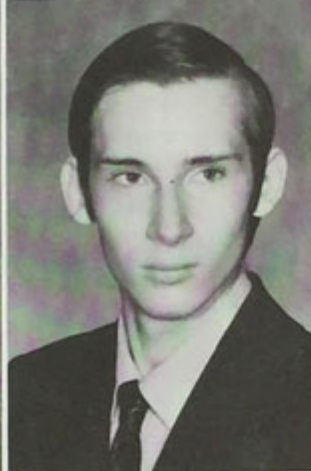

ROBERT A. MARSHMAN
MARY A. McKINNEY

CHARLES A. MARTEL
KEVIN E. MUNSON

CHRISTINA ADALINE
McCREARY
DEBBIE LU MUZZY





THOMAS E. NAVICKAS
MARK TYLER PAGE

ARLENE KAY NAYLOR
RICHARD PEASE

JANET ANN ORIANI
DAVID EUGENE
PICKERING

THOMAS E. NAVICKAS
Band 10; Chess Club 10;
Library Assistant 10, 11,
12; Golf 10, 11, 12; Hunt-
ing and Fishing Club 10;
Scholastic Bowl Team 12;
Varsity Club 12.

ARLENE KAY NAYLOR
Health Careers Club 10,
11, 12; Library Assistant
10, 11, 12; PYEA 11; Track
10, 11, 12; Varsity Basket-
ball 11, 12; Junior Varsity
Basketball 10; Volleyball
11, 12; Archery 12; Varsity
Club 12; Gym Club 12.

JANET ANN ORIANI

MARK TYLER PAGE
Class Officer 11; National
Honor Society 11, 12;
Musical 11; Chorus 12;
County Chorus 12; Library
Assistant 10; Track 10, 11,
12; Soccer 10, 11, 12; Var-
sity Club 10, 11, 12; Soccer
Captain 12.

RICHARD PEASE

DAVID EUGENE PICKERING
Musical 11, 12; Varsity
Basketball Manager 12; Jun-
ior Varsity Basketball Man-
ager 10; Baseball Manager
11; Wrestling 11; Soccer
Manager 10, 11, 12; Junior
Play 11; Varsity Club 12.



Seniors

LOUISE A. POTTER
Business Club 10, 12; Senior
Play 12; Library Assistant
11, 12.

CYNTHIA ANN RAGARD
Business Club 12; Senior
Play 12; Varsity Basketball
10, 11, 12; Archery 11, 12;
Junior Play 11; Sophomore
Play 10; Varsity Club 11,
12.

GARY J. RICHARDSON
Senior Play 12; Stage Crew
10, 11, 12; Junior Play 11;
Sophomore Play 10.

PATRICIA ANN ROE
Student Council 10; Student
Council Officer 11, 12;
Yearbook Staff 10; Prom
Princess 11; PYEA 11; Track
10, 11, 12; Manager 11,
12; Cross Country Track
Manager 11, 12; Student
Rights and Responsibilities
11, 12; Student Forum IU #
19 10, 11, 12.

JACK M. ROOD, JR.
Band 10, 11; Gym Club 20,
11; Marching Band 10, 11,
12; Track 10, 11, 12; Soc-
cer 10; Varsity Basketball
11.

WILLIAM H. RUPAKUS
Musical 11; Senior Play 12;
FFA 10; Auto Club 10, 11;
Track 10, 11, 12; Cross
Country Track 10, 11, 12;
Wrestling 10, 11, 12; Soc-
cer 10, 11, 12; Volleyball
11, 12; Junior Play 11; Ski
Club 10, 12; Varsity Club
10, 11, 12; Captain of Soc-
cer, Cross Country, Track.

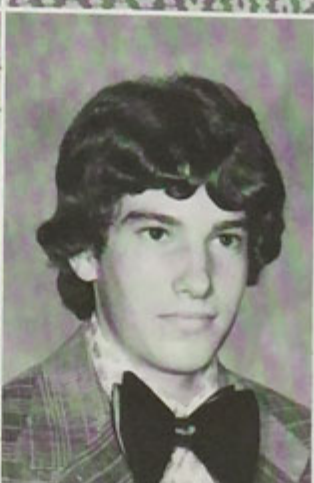
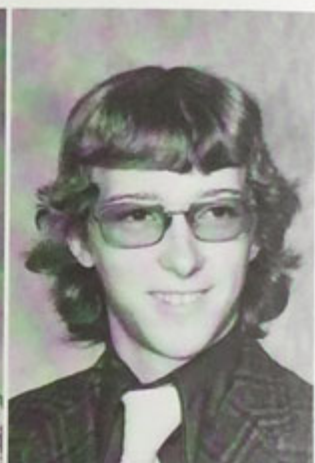
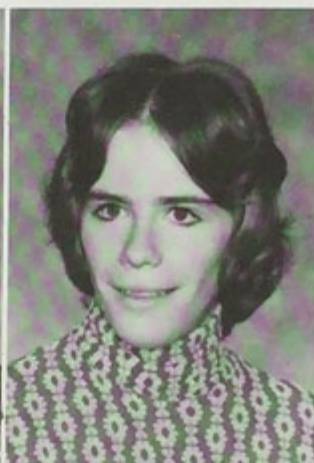

LOUISE A. POTTER
PATRICIA ANN ROE

CYNTHIA ANN RAGARD
JACK M. ROOD, JR.

GARY J. RICHARDSON
WILLIAM H. RUPAKUS



LORI L. SAUTER
National Honor Society 11,
12; Business Club 10, 12;
Senior Play 12; Library
Assistant 10, 11, 12; Junior
Play 11.

**RAYMOND FLOYD
SEAMANS**
Ag Club 10; Library Assist-
ant 10, 11; National Latin
Honor Society 10; Golf 10,
11, 12; Hunting and Fishing
Club 10.

KILMER J. SETZER
Auto Club 10, 11; Wrestling
10, 11, 12; Hunting and
Fishing Club 12; Varsity
Club 11, 12.

WILLIAM SHAGER
Track 12; Wrestling 11, 12;
Varsity Club 12.

LYMAN C. SHERMAN
Chess Club 10; Library
Assistant 10, 12; Auto Club
10, 11; Track Manager 10,
11, 12; Hunting and Fishing
Club 10, 11, 12.

DAVID A. SIENKO
Ag Club 10; Auto Club 10,
11, 12; Wrestling 12; Hunt-
ing and Fishing Club 12.



LORI L. SAUTER
WILLIAM SHAGER

RAYMOND FLOYD
SEAMANS
LYMAN C. SHERMAN

KILMER J. SETZER
DAVID A. SIENKO

Seniors

JAUNITA MARIE SISLER
Business Club 12; Senior
Play 12; Junior Play 11.

MARK A. SKIBA

OSCAR JIM SLATER

TERRY L. SMITH
Business Club 11, 12; Prom
Princess 11; FHA 10; Varsity
Basketball 11, 12; Junior
Varsity Basketball 10; Junior
Play 11; Sophomore Play
10; Ski Club 11; Varsity
Club 12.

KATINA R. SNELL
National Honor Society 12;
Business Club 10, 11, 12;
Yearbook Staff 12.

JEANETTE E. SOTH
Yearbook Staff 11, 12;
French Club 10; Spanish
Club 12; Art Club 10; Junior
Play 11.



JAUNITA MARIE SISLER
TERRY L. SMITH

MARK A. SKIBA
KATINA R. SNELL

OSCAR JIM SLATER
JEANETTE E. SOTH



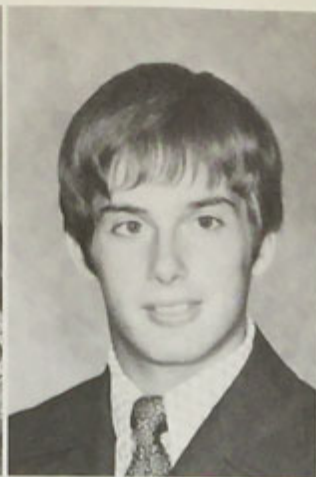

MARCELLA D.
STOCKHOLM
THERESA L. SWAVOLA

GARY STEVEN STONE
DIANE ELAINE
THATCHER

MARLA D. STUREK
GARY THATCHER

MARCELLA D.
STOCKHOLM
Health Careers Club 10;
National Latin Honor Soci-
ety 10; Junior Play 11;
Sophomore Play 10.

GARY STEVEN STONE
Track 10, 11, 12; Cross
Country Track 10; Wrestling
10, 11, 12; Soccer 10, 11,
12; Varsity Club 12.

MARLA D. STUREK
Business Club 11, 12; Year-
book Staff 12; Majorette
11, 12; Yearbook Forum 11.

THERESA L. SWAVOLA
Class Officer 11, 12;
Cheerleader 10, 11, 12;
Prom Princess 11; Volley-
ball 12; Archery 10, 12;
Varsity Club 11, 12; Varsity
Club Officer 12.

DIANE ELAINE THATCHER
Class Officer 10; National
Honor Society 10, 11, 12;
Business Club 12; FHA 10.

GARY THATCHER



Seniors

HOWARD JOHN THATCHER

SUSAN IRENE TIERNEY
National Honor Society 12;
Health Careers Club 12;
Health Careers Club Officer
12; Spanish Club 12; Span-
ish Club Officer 12; Wres-
tling Manager 11.

THOMAS TIERNEY

JANICE E. TINGLEY
National Honor Society 11,
12; Musical 12; Band 10,
11, 12; Marching Band 10,
11, 12; Chorus 10, 11, 12;
County Chorus 11, 12;
PYEA 11, 12; Varsity Bas-
ketball 11; Volleyball 10;
Art Club 10; District Chorus
11, 12; Stage Band 11.

ROBERT TOMPKINS
Junior Varsity Basketball
10.

MARK DAVID TRAVER

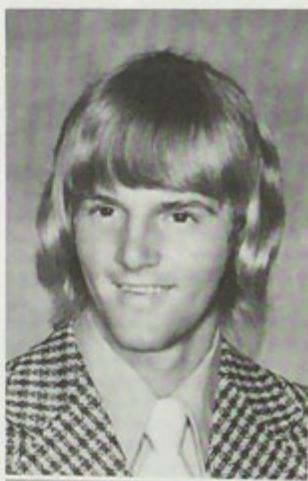

HOWARD JOHN
THATCHER
JANICE E. TINGLEY

SUSAN IRENE TIERNEY
ROBERT TOMPKINS

THOMAS TIERNEY
MARK DAVID TRAVER

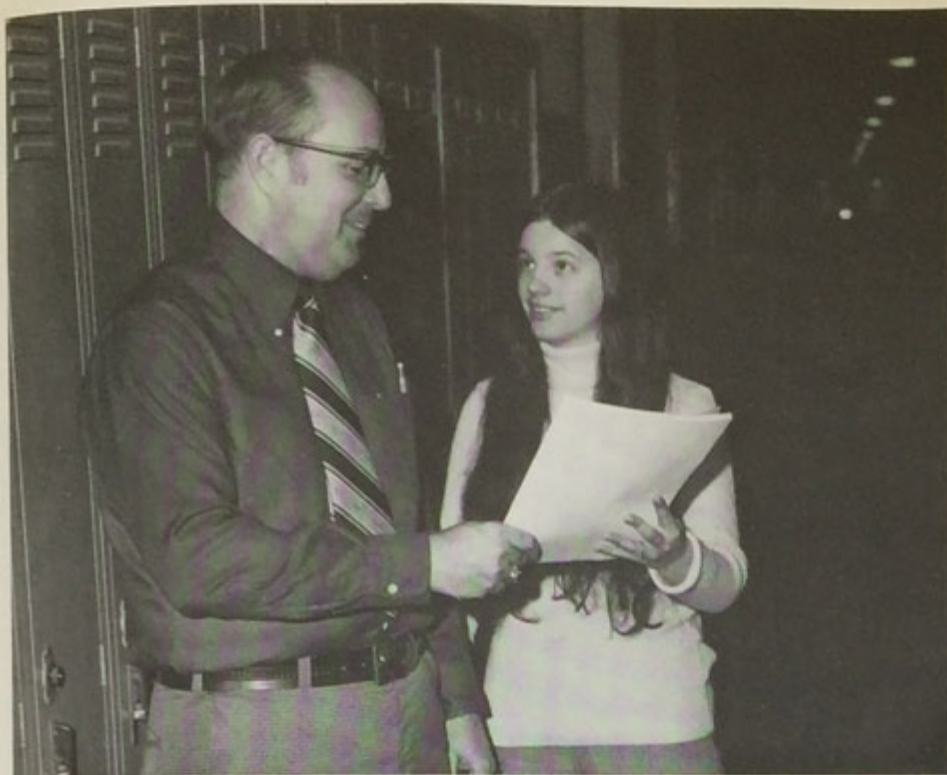

JOANN MARIE TREIBLE
Health Careers Club 10;
Chorus 10; FHA 10; Sopho-
more Play 10.

MARY TREIBLE
Health Careers Club 12;
Chorus 11.

KAREN BETH UPDYKE
National Honor Society 10,
11, 12; National Honor
Society Officer 12; Year-
book Staff 11; Prom Princess
11.

FRIDA CHRISTINA
VanAUKEN
National Honor Society 10,
11, 12; National Honor
Society Officer 12; Spanish
Club 12; Junior Play 11.

BONNIE L. VanCOTT
Class Officer 12; National
Honor Society 10, 11, 12;
Business Club 10, 11, 12;
Business Club Officer 11,
12; Varsity Basketball 11,
12; Junior Varsity Basketball
10; Volleyball 10, 11, 12;
Ski Club 11, 12; Varsity
Club 12.

LARRY WALWORTH

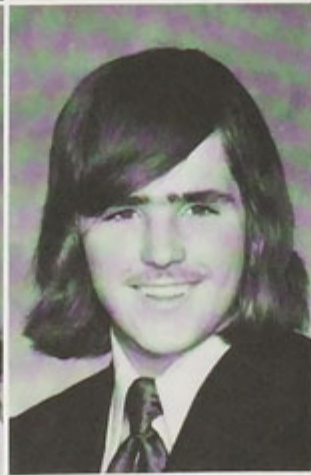

JOANN MARIE TREIBLE
FRIDA CHRISTINA
VanAUKEN

MARY TREIBLE
BONNIE L. VanCOTT

KAREN BETH UPDYKE
LARRY WALWORTH

Seniors



MARLENE JEAN
WALWORTH
Band 10; Chorus 10, 11;
PYEA 10, 11, 12.

SHARON JEAN WAYMAN

GARY JOHN WEAVER
Band 10; Marching Band 10;
Wrestling 10, 11; Junior
Play 11; Varsity Club 11,
12.

ROXANE WELCH
Business Club 10, 11, 12;
Majorette 10; Senior Play
12; Junior Play 11; Sopho-
more Play 10.

TRUDY LYNN WELCH
Business Club 10, 11, 12;
Majorette 10; Chess Club
10; Business Contest 11.

SHEILA JANE WENZEL
Business Club 12; Health
Careers Club 11, 12.

MARLENE JEAN
WALWORTH
ROXANE WELCH

SHARON JEAN WAYMAN
TRUDY LYNN WELCH

GARY JOHN WEAVER
SHEILA JANE WENZEL



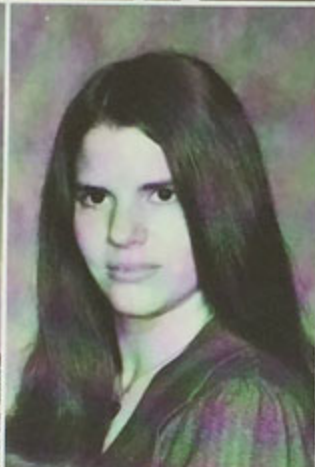

ANNETTE EILEEN
WHITEHEAD
TOMMY A. WILLIAMS

GARRY PAUL WILBER
VALERIE JEAN WOOD

DAWN MARIE WILLIAMS
JAMES MATTHEW
WOOSTER

ANNETTE EILEEN
WHITEHEAD
Student Council 10, 11, 12;
Business Club 11, 12; Cho-
rus 11; Prom Princess 11;
FHA 10; Junior Play 11;
Sophomore Play 10; Ski
Club 11.

GARRY PAUL WILBER

DAWN MARIE WILLIAMS
Business Club 10, 11, 12;
Yearbook Staff 12.

TOMMY A. WILLIAMS
Auto Club 11.

VALERIE JEAN WOOD
Business Club 10, 11, 12;
Business Club Officer 12;
Yearbook Staff 12; Library
Assistant 11, 12.

JAMES MATTHEW
WOOSTER



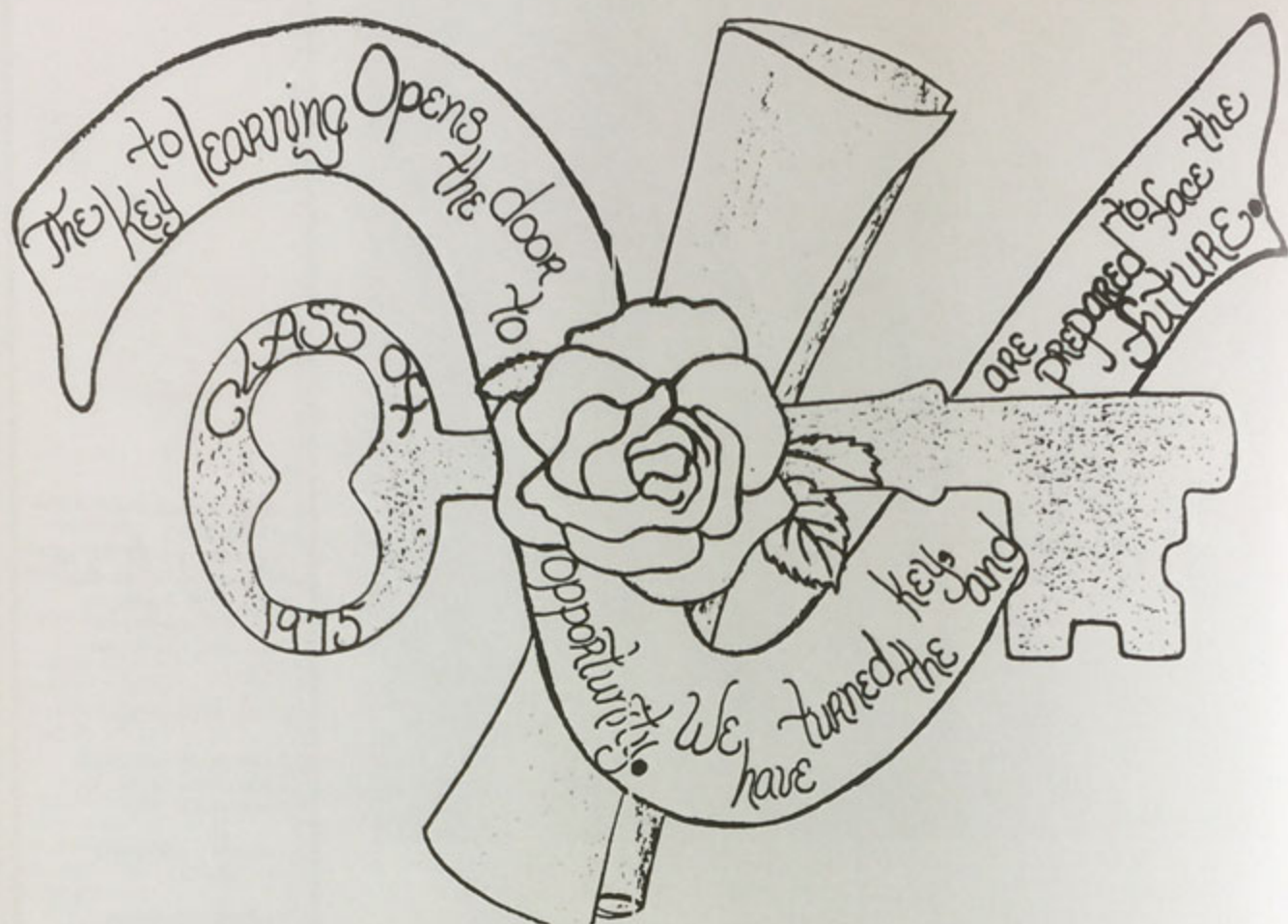

CLASS MOTTO

The key to learning opens the door to opportunity.

We have turned the key, and are prepared to face the future.

CLASS COLOR

Blue

CLASS FLOWER

Blue-Tipped White Rose

Motto Drawing by BONNIE VanCOTT

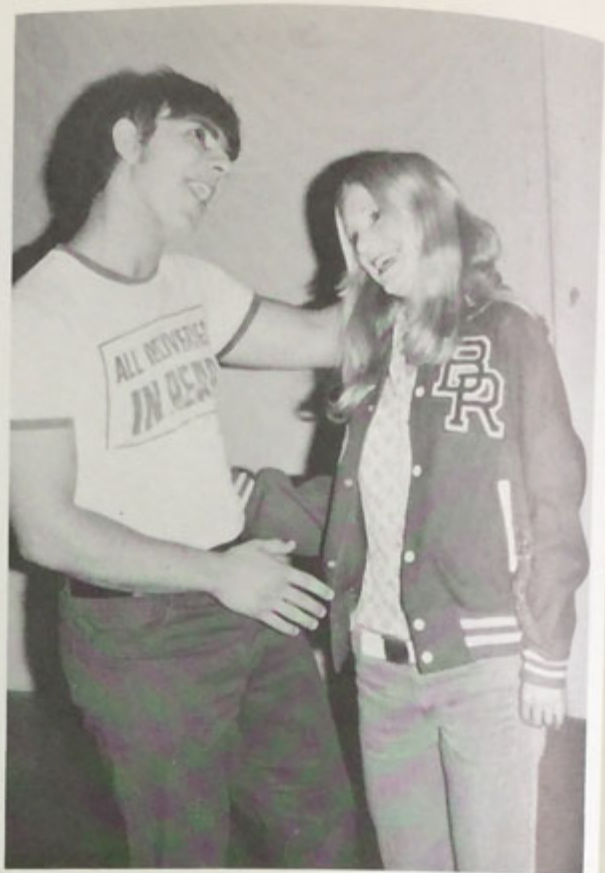

Sophomore History 1972-73

CLASS OFFICERS

President
CHARLES LEWIS
Vice President
DIANE THATCHER
Secretary
KATHY FERENCZI
Treasurer
TIM FANCHER



CLASS ADVISORS

Mr. Gaetano Giangrieco
Miss Deborah Kerr
Mr. James Kelly
Mr. Spencer Empet
Mrs. Anita Millard



We studied - Biology



CHARLES MARTEL -
District Champ!



LAURIE ARMSTRONG
County Bookkeeping Contest



SOPHOMORE PLAY
Ledge, Ledger, and Ledgend



WRESTLING TROPHY WINNERS
M. Colas, C. Martel, K. Setzer



SOPHOMORE PLAY
Decline and Fall



SOPHOMORE PLAY
You and the Jury



CLASS OFFICERS

- President
MARK PAGE
Vice President
THERESA SWAVOLA
Secretary
CYNTHIA LONGACRE
Treasurer
SANDRA KOWALEWSKI

*Junior
History
1973-74*



CLASS ADVISORS

- Mr. James Kelly
Mr. Norman Foster
Mrs. Janet Hartt
Mr. James Yeich
Mr. George Ehrenberg



NANCY HALL
County Business Contest



DENISE COLWELL
LAURIE ARMSTRONG
County Business Contest



Mantel Passing
CHARLOTTE DEAN
MARK PAGE, NANCY HALL
District Band



The Hanging of Uncle Dilby



JUNIOR PLAYS
Wilbur is a Genius



Shock of His Life

THEME
Pieces of April

Music by
FRIENDLY PERSUASION

May 2, 1975

*Junior
Prom*



Kathy Ferenczi, Steve Galloway



Kathy Ferenczi, Queen

Arlene Holgate
Raymond Rood



Barbara Jaekel
Jim Onyon



Sharon Daniels
Jerry Cramer



Diana Piccini, Exchange Student
Bill Fancher



Teri Warner
Harry (Joe) Woolbaugh



Kathy Ferenczi
Marty Brown





QUEEN AND HER COURT

Theresa Brown
Marty Plevinsky

Alison Richardson
William VanCott



Kathy Ferenczi, Janet Davis

Sherri Cartwright
Charles Martel



Ann Liccione
Hugh Richardson

Julie Decker
Danny Dooley

Mary Hari
Michael Brown



SENIOR AWARDS - 1975

LOUISE BACH SCHOLARSHIP
AWARD
Frida VanAuken

AMERICAN LEGION NURSING
AWARD
Kathy Ferenczi

PURPOSEFUL LIVING AWARD
Sherry Confer
Barbara Beavan
Patrick Lynch
Michael Detwiler

ROTARY 4-WAY TEST AWARD
Bonnie VanCott
Daniel Glezen, Jr.

KNIGHTS OF COLUMBUS AWARD
Cynthia Longacre
Joseph Kupst

DEMOCRATIC WOMEN'S CLUB
AWARD
Cynthia Longacre

HALLSTEAD CIVIC CLUB AWARD
Barbara Boland

PEOPLE'S NATIONAL BANK
AWARD
Nancy Hall
David Sienko

CHARLES J. SAVAGE
MATHEMATICS AWARD
Daniel Glezen, Jr.

LEE BOWEN MEMORIAL ENGLISH
AWARD
Cathy Flynn

REPUBLICAN WOMEN'S CLUB
AWARD
Cathy Flynn
Gary Stone



Patricia Roe
Mark Page



Joanne Kowalewski, Diane
Thatcher, Barbara Boland, Mark
Page, Jean Abbott



Barbara Boland



Kilmer Setzer



Gary Stone, Cathy Flynn



Bonnie VanCott, Daniel Glezen



Sherry Confer, Barbara Beavan,
Michael Detwiler, Patrick Lynch



Cynthia Longacre
Joseph Kupst



Cathy Flynn



Thomas Navickas



Nancy Hall, David Sienko



Frída VanAuken

SENIOR AWARDS - 1975

BILL WILLIAMS MEMORIAL MUSIC
AWARD
Nancy Hall

NEW MILFORD CIVIC CLUB AWARD
Bonnie VanCott

AMERICAN LEGION SOCIAL
STUDIES AWARD
Thomas Navickas

VFW SOCIAL STUDIES AWARD
Patricia Roe

HERBERT SNELL MEMORIAL IND.
ARTS AWARD
Kilmer Setzer

BREA AWARD
Daniel Glezen, Jr.

COUNTY NATIONAL BANK
AWARDS
Commercial - Joanne Kowalewski
Ind. Arts - Jean Abbott
Home Economics - Diane Thatcher
General Curriculum - Mark Page
Academic Curriculum - Barbara
Boland

HALLSTEAD LIONS CLUB AWARD
Patricia Roe

MARCH OF DIMES AWARD
Cynthia Longacre

WILMOT-GROW SCHOLARSHIP
Patricia Roe
Mark Page

DAR AWARD
Nancy Hall



Processional

BACCALAUREATE 1975

Prelude

Graduation Ensemble - Mr. Manchester

Processional

Class of 1975

Invocation

Rev. Earl F. Grabey

Hymn

America the Beautiful

Responsive Reading

Rev. Kermit Giles

Vocal Number

High School Chorus - Mr. Battisti

Address

Rev. Eugene D. Geromel

Hymn

Holy, Holy, Holy

Benediction

Rev. Earl F. Grabey

Recessional

Class of 1975



Mr. Douglas Melhuish
Diana Piccini, Exchange Student



Nancy Hall, Soloist

Recessional





Dr. Emory R. Stanley
Diane Piccini
Exchange Student



Graduation Speakers
Mr. Robert Chelik
Chairman of Graduation



Rev. Mininger, Dr. Williams, Mr. Young

COMMENCEMENT 1975

- Processional
- Graduation Ensemble - Mr. Manchester
- Invocation
- Rev. Jonas Mininger
- Welcome
- Dr. Benjamin Williams
- Address
- Lori Brush
- Clarinet Solo
- Nancy Hall
- Address
- Kathy Ferenczi
- Choral Number
- Vocal Ensemble
- Address
- Mary Butkewich
- Music Selection
- Band
- Address
- Barbara Boland
- Mantle Presentation
- Charles Lewis, Senior Class President
- Mantle Acceptance
- Steven Galloway, Junior Class President
- Presentation of Awards
- Mr. Clair W. Young
- Presentation of Diplomas
- Dr. Emory Stanley, Mr. Douglas Melhuish
- Benediction
- Rev. Jonas Mininger
- Recessional
- Graduation Ensemble - Mr. Manchester

Graduation Ensemble



Class Will

- 1, JEAN ABBOTT, will another IA female to the IA boys to APPRECIATE again.
- 1, SUSAN ABBOTT, will Bryan Every a better school year than he had last year.
- 1, ROBERT ALEXANDER, will Mr. Young a mouth full of hay.
- 1, LAURIE ARMSTRONG, will Ann, Connie, and Linda another Sunday night like February 16.
- 1, PATRICIA BANKO, will Louise Potter the ability to find whatever she is searching for in life.
- 1, BARBARA BEAVAN, will Gary a lifetime of happiness with Miss Red Rock.
- 1, DAWN BENEDICT, will Skip a new pair of jeans - no holes.
- 1, LINAS BLACKINGTON, will my brother, John, the ability to grow like the guy in Trilogy of Terror.
- 1, BARB BOLAND, will Kathy a Chinese cheerleader to bend, fold, mutilate, and destroy.
- 1, CONNIE BRAINARD, will Ann's Gran Torino a pair of round front parking lights.
- 1, BOB BROAD, will Charlie Martel a hot Chevy to replace his AMC.
- 1, AUSTIN, will Charlie, Hink, and Bat more Harford Diners, all nighters, and wild women.
- 1, CRYSTAL, will Lardie, Cowman, Bugman, and Hootes enough hair so they can shave.
- 1, DENISE COLWELL, will Debbie one Chico with the Man.
- 1, SHERRY-DITCH, will be an eternal carrot-topped "p-on."
- 1, SCOOPY COWBURN, will all my love and lifesavers to Juan.
- 1, RON CUDO, will my Mopar to Blue Ridge Charity.
- 1, LORI BRUSH, will Janice some converse, Ellen a Datsun, Patti the ability to stay out of politics.
- 1, DAN BUSH, will the class of '76 a hard time deciding what their wills will be.
- 1, MARY BUTKEWICH, will Arlene an academy award and Barb a pair of garters.
- 1, ROBIN CARTWRIGHT, will Mr. Lavin a better excuse in NJ than "go get a toothbrush."
- 1, CATHY CHAMBERLAIN, will Louise Potter a one-way ticket to Florida.
- 1, LILLIAN DARROW, will Sue A. a guy half as nice as mine.
- 1, MIKE DETWILER, will Lardie a 30-inch waist and Wolfie the Bronze Bench Award.
- 1, LYN "DUKE" DORAN, will to my friends the ability to play "I spy! I spy."
- 1, HAROLD EMPETT, will Peg a note every day next year with last year's sayings.
- 1, TIM FANCHER, will Jack an exciting night at the dairy bar.
- 1, KATHY FERENCZI, will Barb and Lori a reserved parking spot in front of the C. L.
- 1, TIM FISHER, will Mr. Hopkins a better student than myself.
- 1, CATHY FLYNN, will to Marce a camel with two humps and to Deb some Navy coffee.
- 1, ISA FRIEDE, will Darlene and me another summer like '74.
- 1, LILA GARIS, will Bonnie and Big Red the ability to keep their mouths shut.
- 1, ANN GATHANY, will Connie a helicopter to hover over Snob Knob.
- 1, DARLENE GELATT, will never forget the good times "The Three Musketeers" had at Harmony Heart Camp.
- 1, DANIEL O. GLEZEN, JR., will Mr. Empet a set of mats softer than the floor.
- 1, LORI GULICK, will Kathy, Barb, Robin and myself four tru-blue basketball stars.
- 1, BONNIE HACKEL, will Squirrel and Big Red ever-lasting memories of me.
- 1, CONNIE HACKEL, will Mrs. Benedict a bottle of aspirin for next year's Pom Pom Girl Squad.
- 1, JAMES HALL, will Tim a banana, Mike a cow, and Jim a box of AYDS.
- 1, JEFF HALL, will "Coach" a stuffed turkey.
- 1, NANCY HALL, will Joanne our bus seat so she will remember those jolting experiences.
- 1, RON HINE, will my Mustang to anyone who can keep it up.
- 1, KIRK HINKLEY, will Austin, Bat, and Chuck another trip down Susquehanna Street.
- 1, BOB HOUSE, will good luck to future athletes at BRHS.
- 1, JEFF JAMES, will Ann Gathany the ability to play tennis the way I do.
- 1, WANDA JASKULSKI, will two all-beef patties, special sauce, etc. to everyone.
- 1, JAMES W. JONES, will Wolfman 1,000 razor blades so he can prove he's human.
- 1, TOOTS, will Ting a hot water bottle and Turkey a nickel for her elephant joke.
- 1, CLYDE KINTNER, will Mr. Hepler more gum to hold his truck together.
- 1, JEANNE KNIFER, will never pass this way again.
- 1, DAVE KNOTT, will Rose anything she can get from me.
- 1, JOANNE KOWALEWSKI, will Sandi an all-expense paid trip to Salt Lake City in '75.
- 1, SANDI KOWALEWSKI, will Joanne a step to sit on and "hot time" to Tina, Diane, and Theresa.
- 1, RICHARD KRAYESKI, will Mr. Hayden more smart Polocks like me to keep him busy.
- 1, JOE KUPST, will Mr. Chelik a few good jokes.
- 1, CATHY LAKE, will Mr. Empet another senior like I was.
- 78 1, CHARLIE LEWIS, will Bat, Hink, and Austin three wedding rings for obvious reasons.
- 1, DEBORA LEWIS, will our lunch table two cents.

Class Will

1. CINDY LONGACRE, will to Libby a first place at Ocean City next summer.
1. PAT LYNCH, will Mr. Hepler some of my many shop skills.
1. SUSI MANCHAK, will not have to miss the presence of the class of '72 anymore.
1. BOB MARSHMAN, will Chuck Martel a bottle of Tequilka, a part, and a bus to catch.
1. CHARLIE MARTEL, will my Travelin Javelin to Larry Walworth.
1. TINA, will to anyone who needs it - the ability to get in and out of trouble.
1. MARY McKINNEY, will the class of '76 as much fun as I had.
1. KEVIN MUNSON, will Blue Ridge another class like the Class of '75.
1. DEBBIE MUZZY, will Denise the ability to make friends and to bowl as well as Mr. S.
1. THOMAS NAVICKAS, will Mr. Franc some of my logic.
1. ARLENE NAYLOR, will Jake a J-K and Mr. G. a car window.
1. MARK PAGE, will to Harry Jo and "friends" a trip to the zoo.
1. DAVID E. PICKERING, will Mr. Lavin all the luck in the world with next year's Varsity Club.
1. LOUISE POTTER, will Lori S., Pat B., and Cathy C. a date for the Prom.
1. CINDY RAGARD, will Cathy another dummy to get in trouble instead of me.
1. GARY RICHARDSON, will Hink and Austin a chance to see "711" again and Charlie a new fender.
1. PATTI ROE, will all my clothes to any "Raindear" who has enough good taste to wear them.
1. JACK ROOD, will to all Blue Ridge athletes many victories in the future.
1. WILLIAM HAROLD RUPAKUS, will the Puhl Brothers another Ironman like me.
1. LORI SAUTER, will the teachers much patience to put up with Nancy G's class.
1. RAYMOND SEAMANS, will "Meatball" another winning golf team.
1. KILMER SETZER, will to Mr. Empet another wrestler with the ability to express his opinion freely to the referee.
1. LYMAN SHERMAN, will Mr. DeWolfe a better class than he had in '75.
1. DAVID SIENKO, will Mr. Hepler a woodshop so we won't be in Mr. Hopkins' hair.
1. JUANITA SISLER, will Barbara Sisler all my car trouble.
1. MARK SKIBA, will Mr. Stanton a nice walk home.
1. JIM SLATER, will Chuck Martel a bag so he won't spend the next trip to NY City in the restroom.
1. TERRY SMITH, will never forget Annette for not going to the closet.
1. TINA SNELL, will Laurie another February 1 and Lyn a blond yardbird from GAF.
1. JEANETTE SOTH, will Rick to me and Marcella the ability not to lose "it."
1. MARCELLA STOCKHOLM, will everybody the ability to lose it . . . zap.
1. GARY STONE, will Barb a lifetime of happiness with Mr. North Jackson.
1. MARLA STUREK, will Bob's descendents to do their own record keeping.
1. THERESA SWAVOLA, will everyone a chance for some hot times.
1. DIANE THATCHER, will the gang enough cars to get to N. J. and wherever else they go.
1. GARY THATCHER, will Mr. Young, Mr. Fisher's wig.
1. SUSAN TIERNEY, will Marcella Stockholm a sign for the bathroom door.
1. TOM TIERNEY, will the old woman a portable throne of her own.
1. JANICE TINGLEY, will "Toots" two dots, a Pilgrim to "Turkey," and an Acme bag to Mary B.
1. BOB TOMPKINS, will Mr. Fisher a new bowling ball.
1. MARK TRAVER, will Blue Ridge to anyone who will take it.
1. JOANNE TRIEBLE, will the teachers at Blue Ridge a better sense of humor.
1. MARY TRIEBLE, will be glad to get out of here.
1. KAREN UPDYKE, will Mr. Stanton the ability to remember people's names.
1. FRIDA VanAUKEN, will our lunch table two pennies, a lot of reasons, and a "zap."
1. BONNIE VanCOTT, will everyone a bright sun-shiny day.
1. MARLENE WALWORTH, will Tom a key to get in on Prom night and a gallon of gas to get home.
1. SHERRY WAYMAN, will Mr. Chelik the ability to tell a joke and have someone laugh at it.
1. GARY WEAVER, will Barb Sisler the ability to stay with one guy.
1. ROXANE WELCH, will the ability to my sister to settle down and study.
1. TRUDY LYNN, will Mr. Acquisto a sense of humor.
1. SHEILA WENZEL, will Lila, Bonnie, and Scooby the ability to blush as easily as I do.
1. ANNETTE WHITEHEAD, will Cathy a lady in a yellow hat and Terry a snake in the grass.
1. DAWN WILLIAMS, will to all 12C girls the permission to go to "work" at noon if they please.
1. TOM WILLIAMS, will to RBH a bigger and better BS corner.
1. VAL WOOD, will to my friends the ability to smile in the hall to make Mr. Chelik happy.
1. JAMES WOOSTER, will Chuck Martel another party at my house.



Underclassmen

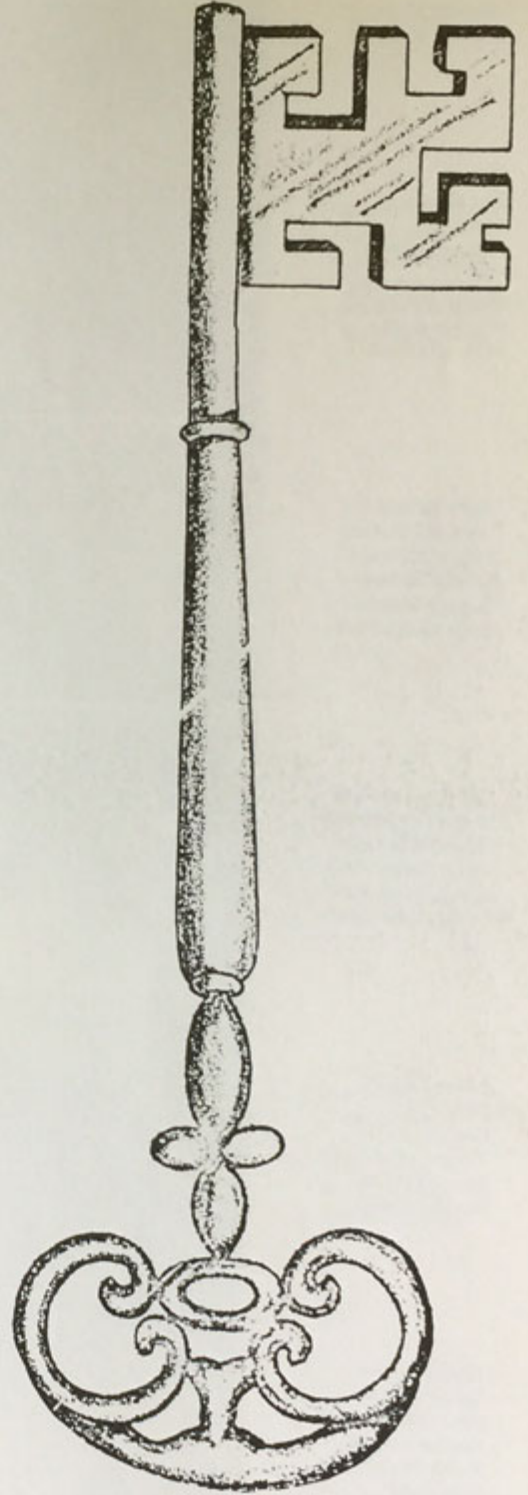

OFFICERS

President
Steve Galloway
Vice President
Ann Liccioni
Secretary
Teri Warner
Treasurer
Debbie Riecke

Max Abbott
John Ainey
Katherine Allen

Gladys Arsenault
William Avery
Jeffrey Bajkowski

Randy Balanis
Theresa Bartleson
David Bentler
Kathleen Broad
Theresa Brown
Joyce Buell

Larry Button
Kathleen Campbell
Willard Canfield
Stuart Carey
Robert Carman
Sherri Cartwright

Diane Caswell
John Cicon
Benjamin Cobb
Timothy Coleman
Joseph Collins
David Colwell

Mark Conklin
David Conrad
John Conrad
Jerome Cramer
Keith Cross
Jody Cudo



Grade Eleven



Yvonne Cudo
Sharon Daniels
Martin Darrow
Julie Decker
Michele Decker
Michael Denny



Shawn Dietrich
Lynn Downs
Susan Eddleston
Mark Eggleston
Aubrey Elbrecht
Richard Fancher



Dennis Ferenczi
Lonnie Fisher
Laurie Fiske
Edward Flynn
Valerie Foote
Richard Franks



Stephen Galloway
Deborah Glover
Jackie Goodenough
Carl Grover
Nancy Gulick
Deborah Gunderman



Martin Hand
Mary Harl
Tina Herbert

Mark Holbrook
Rebecca Holdridge
Arlene Holgate



ADVISORS

Mr. Ehrenberg
Mr. Kelly
Mr. Yeich
Mr. Foster
Mrs. Hartt

Grade Eleven

YEARBOOK
REPRESENTATIVES

Homeroom

- A - K. Broad
- B - S. Dietrich
- C - L. Longacre
- D - D. Riecke
- E - S. Sydosky

Brian Holliday
April Hughes
Susan Jackson

Barbara Jaekel
Becky Jayne
Laurie Johnson



Penny Joines
Sharon Keefer
John Kelly
Brenda Knott
Sharon Lesh
Fred Lewis



Terri Lewis
Ann Liccione
Elizabeth Longacre
Jan Longacre
Sharon Lynch
Steven Maffett



Jeanette Martin
Deborah McConnell
Theresa McConnell
Nathan Miller
Betty Mogridge
Randy Morrison



Michael Moser
Donna Navickas
Debra Orth
Valerie Page
Gloria Parker
Joanne Parker



Grade Eleven



Ted Pastor
Cheryl Peploe
Terrie Phillips
James Pickering
William Pickering
Karen Powers



Josh Proctor
Thomas Ragard
Ralph Reynolds
Allison Richardson
Hugh Richardson
Debra Riecke



James Riecke
Brian Riley
Raymond Rood
Robert Rood
Bryan Roosa
Robert Root



Thomas Rupakus
Rosemary Ryan
Daniel Scalzo
Nancy Schwebke



Susan Skiba
Deborah Soller
Park Stanley
Diane Stephens



Margaret Stetner
Lisa Stoddard
Katherine Stonier
David Swartwood



Shawn Dietrich
at the telephone.

Grade Eleven

Sheryl Sydlosky
Debra Tingley
Larry Tompkins
Jon Valentine
William VanCott
Susan Virtue



Teri Warner
Kevin Waterman
Raymond Whitehead
Deborah Wilson
Donald Winnie
Becky Wood



Mary Ann Zeffer



LUNCHTIME

JUDY BARRON

DONALD RICHARDSON



Grade Eleven



OFFICERS
 President
 R. Barnard
 Vice President
 D. Litts
 Secretary
 M. Giangrieco
 Treasurer
 T. Canfield

Edith Abbott
 William Abbott
 Kim Ackerman

Lori Adams
 Martha Affeldt
 David Anderson

Richard Armondi
 Ray Barnard
 Susan Beavan
 Larry Bell
 Jan Benjamin
 John Bennici

Susan Berthelson
 Jennings Birtch
 Ann Blachek
 Mary Brant
 Alan Brewer
 Debbie Broad

Kim Button
 Robert Campbell
 Tammy Canfield
 Cathy Caswell
 Sue Conklin
 Tim Conklin

Lynda Conrad
 Elizabeth Cottrell
 Jack Cramer
 William Cramer
 Sandra Darrow
 Theresa Darrow

Grade Ten

LUNCHTIME



Wendy Davis
Cathy Decker
Patricia Demer

Gay Detwiler
JoAnne DeVries
Jeffrey Doran

Mark Ehrets
Jenny Elbrecht
David Entrot



Michael Erat
Mark Flato
Michael Fifth
Patricia Florance
Thomas Flynn
Robert Franks



Marie Friede
Dawn Garis
Ann Gay
James Giangrieco
Maureen Giangrieco
Kevin Goff



Richard Goff
Ronald Goff
Carol Grabey
Ernest Gordon
Debra Hack
Julie Hall



Grade Ten



Morris Hall
Linda Harris
Dennis Harrsch
Verna Harrsch
Richard Hawk
Gerald Hine



Jill Hinkley
Patricia Holbrook
Deborah Hull
Helen Hunter
Douglas James
Frank Jaskulski



Mark Jennings
Thomas Jennings
Lynn Kendall
Audrey Krupa
Gerald Laude
Diane Lawrence



Marjorie Lewis
David Litts
Vincent LoVuolo



David MacConnell
Joel Matthews
Debora McGinnes
Dawn McKinney
Debra Mead
Mary Miller



Larena Tyler
Richard Hawk



Grade Ten

YEARBOOK
REPRESENTATIVES

Homeroom

- A - L. Adams
- B - M. Erat
- C - D. Mead
- D - D. Rood
- E - L. Tyler

Kenneth Mininger
Ogden Moss

Kevin Muzzy
Terry Nichols



Shawn Oakley
Kethryn Osborne
Michael Paluzzi
Randy Payne
Lloyd Pease
John Post



David Pratt
Joseph Reed
Thomas Roe
Deborah Rood
Paul Rood
Patricia Rosenkrans



Harry Sandell
Phillip Scott
Christine Seamans
Barbara Sisler
Richard Skiba
Fred Slater



John Smith
Stephen Stark
Virginia Storr
Pauline Swavola
Tina Terboss
Randy Thatcher



Grade Ten

ADVISORS

Mr. Giangreco
Mrs. Millard
Mr. Chichura
Mrs. Ross
Mr. Empet

Nancy Thurston
Darlene Tierney
Jeffrey Tierney

Randolph Tingley
Philip Tompkins
Lewis Towner

Dorinna Turner
Harold Turner
Brian Tyler
Larena Tyler
Howard Updyke
Rosemary Vandeymark

Marlene Vincent
Robin Vincent
Timothy Vorozilchak
James Walker
David Walworth
Gail Walworth

Theodore Walworth
Patricia Ward
Tedi Warner
Lena Wayman
Terry White
Lorraine Whitney

Mary Whitney
James Williams
Tracey Woodrow

MARCHING BAND

Grade Ten

ADVISORS

Mr. Revie
Miss Ayres
Mr. Franc
Mr. Kostek
Mr. LaRue



Jane Abbott
Judith Abbott
Melinda Adams

Alfred Anderson
Michele Angier
Susan Armon

Marcella Arsenault
William Baglino
Tarnara Balanis
Mary Banko
Etha Barnes
Cynthia Belmont



Gary Bennett
Lorie Birtch
Julie Blachek
Donald Bloomer
Russell Brink
Frederick Broad



Laura Brown
David Brush
Kendall Bryden
Cynthia Canfield
Lisa Canfield
Dwight Carey



Richard Cartwright
Michael Case
Donald Christian
Veronica Cicon
Raylene Cole
Mark Colwell

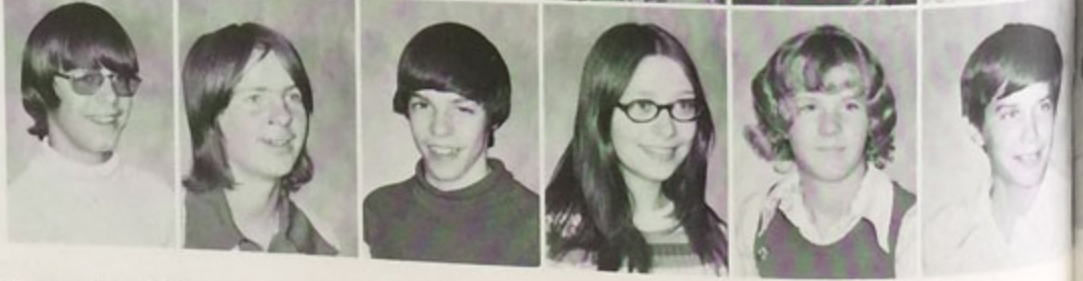

Grade Nine

YEARBOOK
REPRESENTATIVES
Homeroom

A - J. Abbott
B - K. Cosh
C - P. Holliday
D - M. Stone
E - M. Woodcock

Michael Colwell
Anthony Conarton
Kevin Conrad

Kim Cook
Geraldine Coolidge
Samuel Cosmello
Mary Ann Cramer
Anna Cudo
John Cudo

Debra Darrow
Mark Dearborn
Debra Decker
John Decker
Timothy Decker
Wendy Dixon

Theodore Donovan
Shirley Ecker
Heidi Edwards
Melissa Ellis
James Fifth
Bonnie Fisher

Scott Fisher
George Frailey
Heidi Friede
Sonja Friede
Richard Frisbie
Judith Furkay

Joseph Gable
Tammy Galloway
Russell Garis
Georganna G. tes
Kenneth Gathany
Patricia Gathany

Grade Nine

HOMEROOM D

President
P. Shimer
Vice President
S. Robinson
Secretary
S. Powers
Treasurer
S. Pease

Lori Glover
Valerie Gula
Susan Gulick
Theresa Gunning

Thomas Hand
Kim Haynes
Rebecca Heath
Deborah Henneforth

Mary Hilling
Randy Hine
Michele Hinkley
Diane Holbrook

Franklin Holdridge
Paula Holliday
Jill Hollister
Renee Hughes
Judith Jackson
Lawrence Keefer

William Kelly
Elizabeth Kendall
Jeffrey Kerr
Barbara Kimmell
Barbara Kintner
Karen Kovitch

Barbara Kupst
Paul Kupst
Dennis Lewis
Thomas Lewis
John Liccione
Mark Longacre



Grade Nine

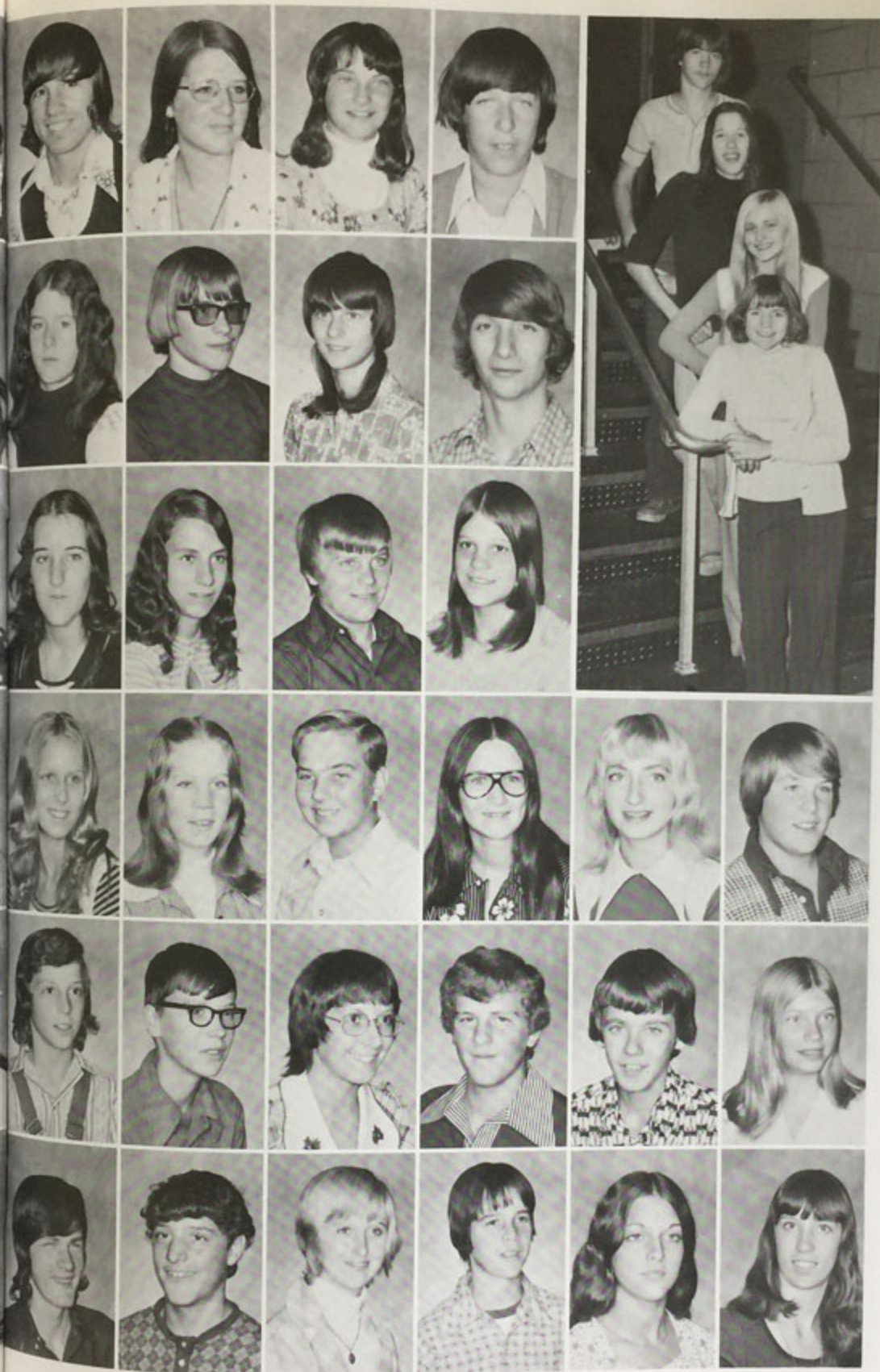

HOMEROOM E
 President
 S. Zielenski
 Vice President
 T. Whitehead
 Secretary
 C. Wilbur
 Treasurer
 W. Warner

Kenneth Manning
 Patricia McHugh
 Debra Menichello
 Edward Miller

Micheline Morrison
 Paul Moss
 Tina Muzzy
 William Norton

Nancy O'Neil
 Marie Oriani
 George Orth
 Victoria Page

Marion Parker
 Sharon Pease
 Douglas Phelps
 Sharon Powers
 Linda Reed
 Martin Reed

Donald Richardson
 Ronald Riecke
 Susan Robinson
 Scott Rood
 George Schwarztrauber
 Penny Shimer

Thomas Slater
 Phillip Soller
 Wendy Southworth
 George Stephens
 Karen Stoddard
 Mary Stone

Grade Nine

HOMEROOM A

President
M. Adams
Vice President
F. Broad
Secretary
R. Cole
Treasurer
M. Banko



Beverly Stonier
Georgejeana Suttle
Elaine Swartwood
Brynda Taylor



Heidi Teel
Denise Thatcher
Harold Thatcher
Mark Tierney



Mark Tieble
Steven Valentine
Cooper VanCott
Michael VanGorden

HOMEROOM B
President
P. Gathany
Vice President
M. Dearborn
Secretary
M. Cramer
Treasurer
H. Edwards



Melissa VanZandt
Wayne Wallace
Todd Warner
Thomas Whalen



HOMEROOM C
President
M. Hinkley
Vice President
J. Liccione
Secretary
J. Jackson
Treasurer
B. Kupst

Christie Wheeler
Terri Whitehead
Carole Wilbur
John Winnie

Mark Woodcock
Susan Zielenski
Lisa Zurn



Grade Nine



ADVISORS

Mr. Stanton
 Mr. Snitzer
 Mr. Royko
 Mr. Hayden
 Mr. Whitney

Sherry Ackerman
 Roberta Ackley
 Lisa Adams
 Yvonne Aldrich

Carole Alexander
 Kathy Angiers
 Leslie Ball
 Larry Barnard

Joseph Belmont
 Celeste Bennett
 John Blackington
 Mary Blakeslee
 Laurie Bliss
 John Brant

Marsha Brant
 Richard Brown
 Bonnie Brush
 Margaret Buell
 William Burchell
 Merrill Carey

Christopher Carman
 Keith Carman
 Cathy Case
 Janet Chandler
 Raymond Clcon
 Donald Clapper

Karen Coe
 Charles Confer
 Heidi Cook
 Ronald Cranage

YEARBOOK
 REPRESENTATIVES
 Homeroom

A - C. Bennett
 B - K. Herbert
 C - L. Kendall
 D - K. Rupakus
 E - K. Sparks

Grade Eight

HOMEROOM A

President
K. Coe
Vice President
H. Cook
Secretary
L. Ball
Treasurer
B. Brush

Debra Cronk
Lynette Daniels
John Davis
Thomas Dayton

Charlene Dearborn
Cynthia Derrick
Edward DeVries
Susan DeVries

Shari Dietrich
Dean Fekette
Scott Ferenczi
Randy Feringa
Sally Fisher
Brinley Fiske

James Flynn
Gregory Franks
Rebecca Galloway
Donald Glover
Patricia Golka
Deborah Gordon

Clark Grosvenor
Penny Grover
Donna Gulick
Kenneth Gumaer
Patricia Gumaer
Stanley Gumaer

David Hall
Karlene Harden
Janet Harrsch
Susan Hawley

HOMEROOM C

President
N. Mirra
Vice President
T. Jenner
Secretary
K. Longacre
Treasurer
T. Holgate



Grade Eight



HOMEROOM E
 President
 D. Tyler
 Vice President
 J. Sydlosky
 Secretary
 C. Smith
 Treasurer
 J. Taylor

Kathy Herbert
 Ricky Herbert
 Robert Hilling
 Wanda Hilton

Terrie Holgate
 Michael Hurlburt
 Byron James
 Toni Jenner

Richard Jicha
 Mark Jones
 Michelle Keefer
 Jeanne Kelly
 Leslie Kendall
 Brian Kowalewski

John Kukowski
 Rite Marie Lee
 Analise Leonard
 David Lewis
 Katrine Longacre
 Charlene Lupold

Rusty McConnell
 Kathy McCormack
 Wanda McGinness
 Cathy McHugh
 Margaretta McNamara
 Kathleen Miller

Kevin Miller
 Scott Miller
 Nancy Mirra
 Patricia Moran

HOMEROOM B
 President
 C. Dearborn
 Vice President
 D. Fekette
 Secretary
 L. Adams
 Treasurer
 G. Franks

Grade Eight

HOMEROOM D

- President
R. Nemire
Vice President
R. Ragard
Secretary
K. Rupakus
Treasurer
D. Roosa

- Roberta Muzzy
Leonard Navickas
Randy Nemire
Wayne Nichols

- Michael Norton
Mark Oakley
Michele Oakley
David Oney
Carolyn Oriani
Timothy Palmatier

- Tammy Parsons
Terri Pastor
Darlene Pease
John Phillips
Marcia Price
Robert Ragard

- Daniel Ralston
Landon Ralston
Mark Ralston
David Roosa
Susan Root
Kathy Rupakus

- Paul Schwarztrauber
Duane Setzer
Lynn Sherman
Dan Sherwood

- Karen Sherwood
Steve Sherwood
Lisa Shibley
Patricia Sienko

FOOTBALL GAME



Grade Eight

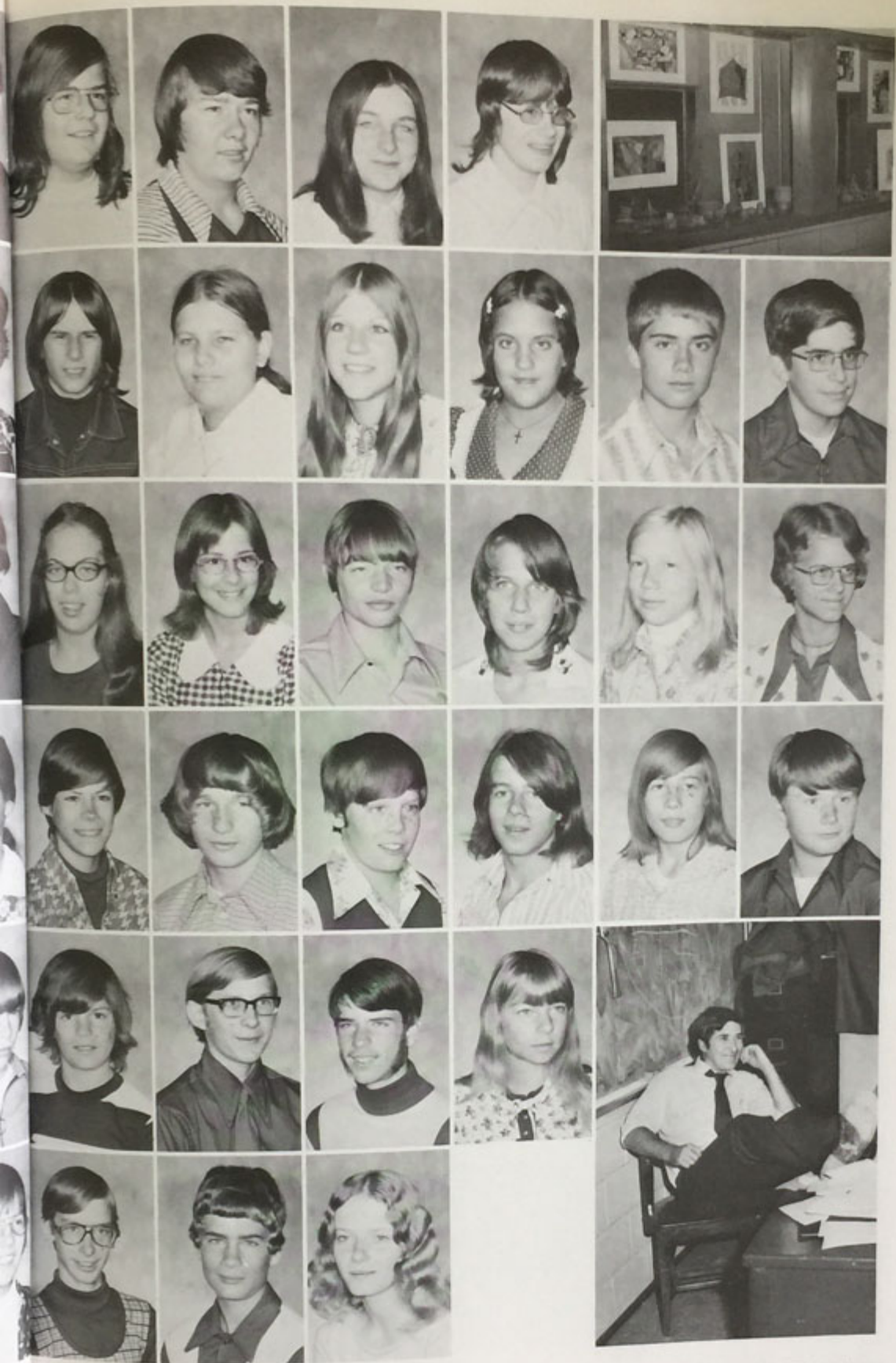

ART WINDOW

Edward Slater
Frank Slater
Mary Slater
Cheryl Smith

Douglas Snow
Victoria Space
Kathy Sparks
Janet Stoddard
Roger Stone
Roger Stonier

Bethene Summers
June Sydosky
Joseph Taylor
Sheri Towner
Margaret Tripp
Darena Tyler

Jonathon Tyler
David VanGorden
Daniel Wages
David Warner
Douglas Warner
Lee Warner

Wayne Wayman
John Welch
Barnard Whalen
Cheryl Whitney

Loren Whitney
Douglas Wood
Janice Wooster

MR. STANTON

Grade Eight

ADVISORS

Mr. Fisher
Miss Brumbaugh
Mr. Acquisto
Mr. W. Puhl



Barbara Abbott
Leland Abbott
Martin Aldrich
David Alexander

Diane Allen
Mark Armondi
Sally Armondi
Thomas Aton



Morris Babcock
George Banko
Tammy Bentler
Diane Berthelson
David Birtch
Lisa Blachek



Michael Bloomer
Jeffrey Broad
Carol Burchell
Debbie Burton
Christine Button
Kathleen Button



Randy Button
Douglas Campbell
James Canfield
Jack Carlsen
Mark Carlsen
Kenneth Christianson



James Clapper
Michael Clapper
Donna Colwell
Kelly Cook
Loreen Coolidge
Charles Corbin



Grade Seven



HOMEROOM A
 President
 S. Armondi
 Vice President
 R. Button
 Secretary
 L. Blachek
 Treasurer
 K. Button

Donna Corbin
 Mark Cranage
 Scott Cudo
 Gary Darrow

Jodi DeCavage
 Michael Decker
 Theodore DeMartino
 Nancy DeVries

Whitman Dixon
 Jill Donohue
 Thomas Downs
 Robert Eastwood
 Zachary Edwards
 Allan Elbrecht

Angela Elbrecht
 Christopher Erat
 Chris Fancher
 Candy Felton
 Donna Feringa
 Linda Fish

Thomas Franks
 John Freitag
 Judith Gable
 Susan Gathany
 William Giangrieco
 Dawn Goff

Terri Gulick
 Michael Hand
 Susan Harig
 Susan Harris
 Phyllis Hathaway
 Holly Haven

Grade Seven

Karen Haynes
 Mark Hine
 Brian Hinkley
 Randy Howell
 Melanie Hughes
 Tamara Hughes



Tammy Hull
 Carlo Jaskulski
 Bernice Jayne
 Carl Jennings
 Andrew Jones
 Becky Jones



Renee Jones
 Mary Kerr
 Paul Kovitch
 Keith Lane
 Leon Lane
 Madeline Laude



Gail Lawrence
 Carl Lawson
 Lorrie Lewis
 Ronald Lewis
 Christopher Longacre
 Steven Lynch



Valerie MacRae
 Gary Marvin
 Russell May

Karen McConnell
 Beverly McGinness
 Gregory Merrell



HOMERO M C
 President
 C. Lawson
 Vice President
 C. Longacre
 Secretary
 M. Kerr
 Treasurer
 B. Jones



Grade Seven



Darlene Mogridge
Mable New
Jeffrey Page
Thomas Palmatier
Dawn Parker
Michelle Parsons



Byron Pickering
Joan Pickering
Beth Protz
Vanessa Reynolds
Dean Rizzo
Susan Rood



Tina Rood
Roger Rose
April Schwarztrauber
Steven Schwebke
William Schwebke
James Shafer



Teresa Skiba
Lisa Snedeker
Ricky Snedeker
Antione Space
Ronald Stoss
Bethany Taylor



David Tierney
Julie Tingley
Nancy Tingley



Gregory Traver
Loann Truex
Ben VanLoan



HOMEROOM D
President
A. Whitehead
Vice President
J. Whitney
Secretary
N. Tingley
Treasurer
W. Zucha

Grade Seven

YEARBOOK
REPRESENTATIVES

Homeroom

- A - Douglas Campbell
- B - Judy Gable
- C - Mark Cranage
- D - Nancy Tingley

Mark VanTeger
Samuel Visser

Carolyn Walker
Barbara Ward



Troy Warner
George Wayman
Shawn Welch
Cynthia Whalen
Patty Whalen
Cindy Wheeler



Colleen Whitcomb
Penny White
Andrew Whitehead
James Whitney
Ellen Wiebel
Cheryl Williams



Deborah Wilmarth
Gregory Wilmarth

Gene Yeomans
Wendy Zucha



HOMEROOM B
President
M. Hand
Vice President
P. Hathaway
Secretary
J. DeCavage
Treasurer
R. Eastwood



Grade Seven

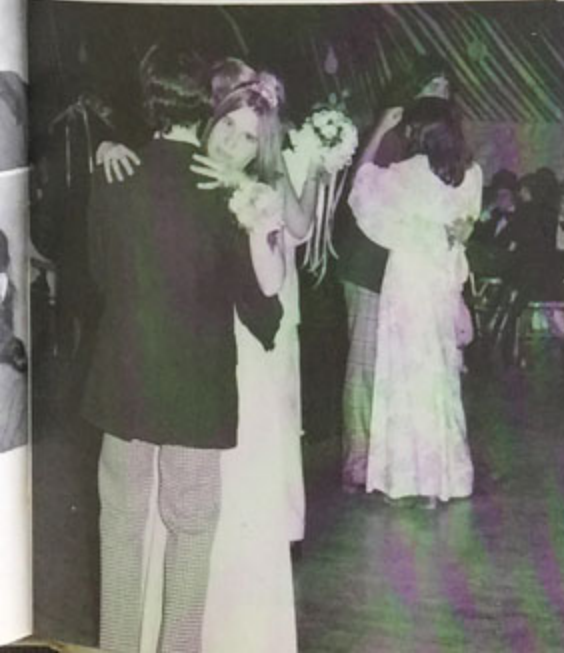
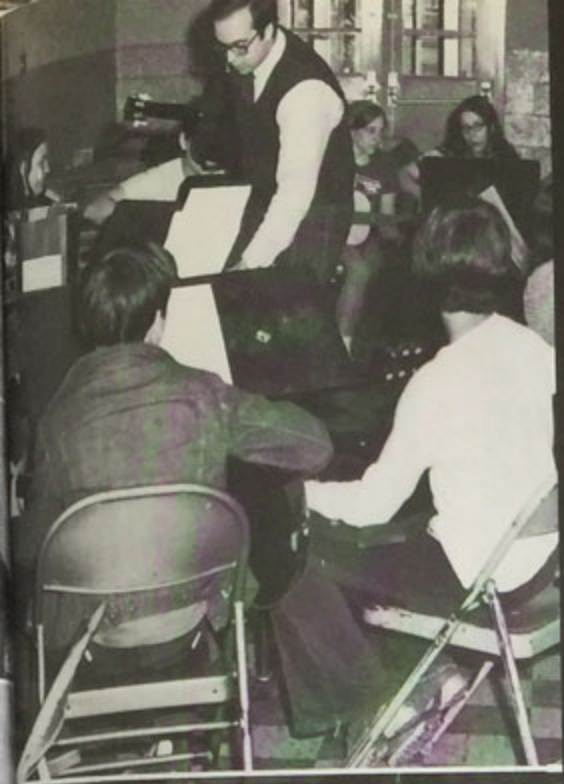

Activities

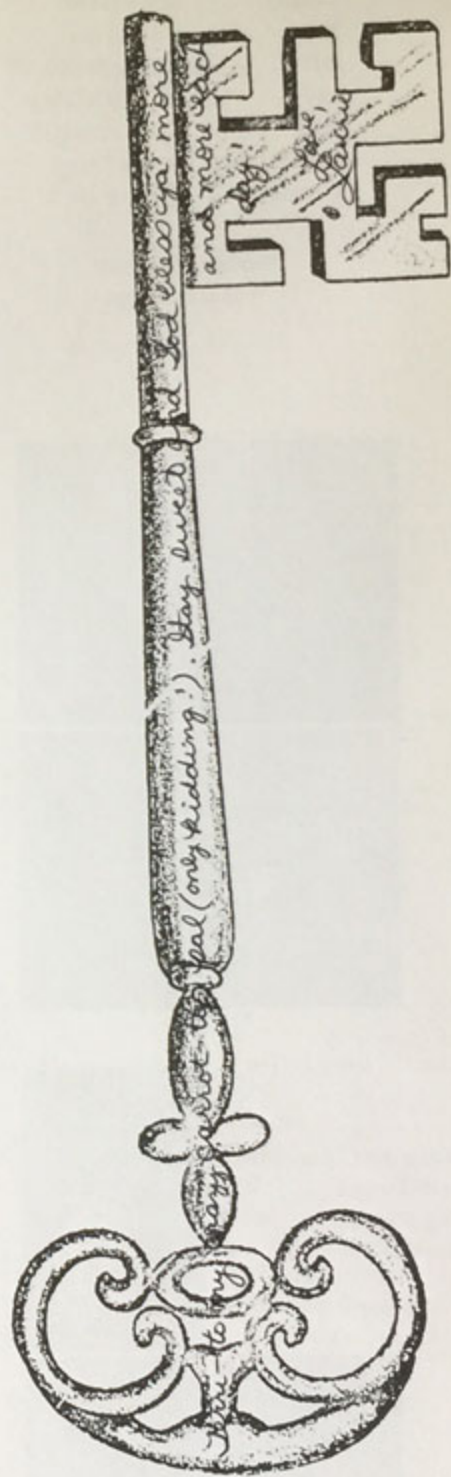

BENCH 18

Sammy	Ralph Reynolds
Officer	Marty Plevinsky
Tramp	Jim Riecke
Boy	Bill Avery
Julia	Kathy Broad
Lady	Debbie Wilson
Girl	Lynn Kendall
Gentleman	Bryan Roosa
Blonde	Mary Hari

Student Director
Valerie Foote



Make up Committee
Barb Jaekel
Peg Stetner
Joe Collins





Junior Plays

April 25 and 26, 1975

Mr. George Ehrenberg,
Faculty Director



BACHELOR OF THE YEAR

Student Director
Kathy Stonier

Thomas Caldwell	John Kelly
Alice Michaels	Becky Wood
Miss Evans	Terri Bartleson
Miss Gustafson	Lynne Downs
Miss Baumgartner	Sue Virtue
Julius McClendon	Tom Rupakus
Miss Vleet	April Hughes
Sandra Sue	Arlene Holgate
Ronny Bronkurski	Ted Pastor



CURSE YOU, JACK DALTON

Student Director
Sharon Keefer
Piano Player
Sue Robinson

Mrs. Dalton	Theresa Brown
Anna Alvarado	Debbie Decker
Bertha Blair	Val Page
Jack Dalton	Jerry Cramer
Egbert VanHorn	Jerry Hand
Eloise Dalton	Laurie Johnson
Richard Robinson	John Ainey





NORMAN FOSTER, Faculty Advisor
PATTI ROE, President

Mike Hand
Andy Jones
Dean Rizzo
Andy Whitehead
Jim Whitney

Missy Dearborn
Kathy Herbert
Byron James
Nancy Mirra
Randy Nemire

Heidi Edwards
Scott Fisher
Teri Whitehead
Sue Zielenski
Lisa Zurn

MEMBERS

Lori Adams
Kim Button
Mary Ann Friedl
Maureen Giangrieco
Tim Vorozilchak

Kathy Broad
Sharon Daniels
Mary Hari
Peggy Stetner
Becky Wood

Barbara Beavan
Tina McCreary
Annette Whitehead

NORMAN FOSTER, Faculty Advisor

OFFICERS

President Patti Roe
Vice President Ann Liccione
Secretary Tedi Warner
Treasurer Barbara Jaekel
Reporter Harry Sandell

Student Council





SENIOR STAFF MEMBERS

Marla Sturek, Barbara Boland, Lori Gulick, Tina McCreary, Valerie Wood, Joanne Kowalewski, Susan Manchak, Kathy Ferenczi, Dawn Williams, Linda Doran, Tina Snell, Jeanette Soth, Wanda Jaskulski, Robin Cartwright, Sandra Kowalewski, Laurie Armstrong, Cindy Longacre. (Lila Garis, ab.)

MRS. JANET P. HARTT, Faculty Advisor

Yearbook Staff

REPRESENTATIVES

Douglas Campbell
 Judy Gable
 Mark Cranage
 Nancy Tingley

Celeste Bennett
 Kathy Herbert
 Leslie Kendall
 Kathy Rupakus
 Kathy Sparks

Jane Abbott
 Kim Cook
 Paula Holliday
 Mary Stone
 Mark Woodcock

Lori Adams
 Mike Erat
 Debbie Mead
 Debbie Rood
 Larena Tyler

Kathy Broad
 Shawn Dietrich
 Libby Longacre
 Debbie Riecke
 Sheryl Sydlosky



The Boyfriend

A MUSICAL COMEDY OF THE ROARING 20's

March 13, 14, 15, 1975

8:00 PM

Produced by the Music and Drama Departments under
the direction of:

MR. JACK BATTISTI
MR. GEORGE EHRENBERG
MR. JOHN MANCHESTER



Make-Up Committee

Lori Brush
Laurie Johnson

Lynn Kendall
Tom Ragard



Cast

Maisie -----	Deb Tingley
Dulcie -----	Pauline Swavola
Fay -----	Sue Jackson
Nancy -----	Marian Friede
Polly Browne-----	Sharon Daniels
Madame Dubonnet -----	Jeanette Martin
Hortense -----	Kim Button
Bobby VanHusen -----	Jerry Cramer
Percival Browne -----	Mark Eggleston
Tony -----	Bill Cramer
Lord Brockhurst -----	Joe Collins
Lady Brockhurst -----	Debbie Decker
Marcel -----	Jack Cramer
Pierre -----	Mark Woodcock
Alphonse -----	Mark Conklin
Bartender -----	Jeff Bajkowski
Policeman/Waiter -----	Dave Pickering
Pepe -----	Jerry Hand
Lolita -----	Barb Jaekel

The Bearcats

Pat Gathany	Sax and Flute
Terry Nichols	Flute
Scott Fisher	Sax and Clarinet
Elaine Swartwood	Sax and Clarinet
Sherry Confer	Clarinet
Pat Florance	Alto Clarinet
Nancy Hall	Bass Clarinet
Mickey Denny	Trumpet
Pat Demer	Trumpet
Shawn Oakley	Trombone
Mary Brant	Trombone
Sue Zielenski	Trombone
Sue Robinson	Piano
Bill Printz	Bass
Mary Ann Zeffer	Drums



W
r
e
s
t
l
i
n
g

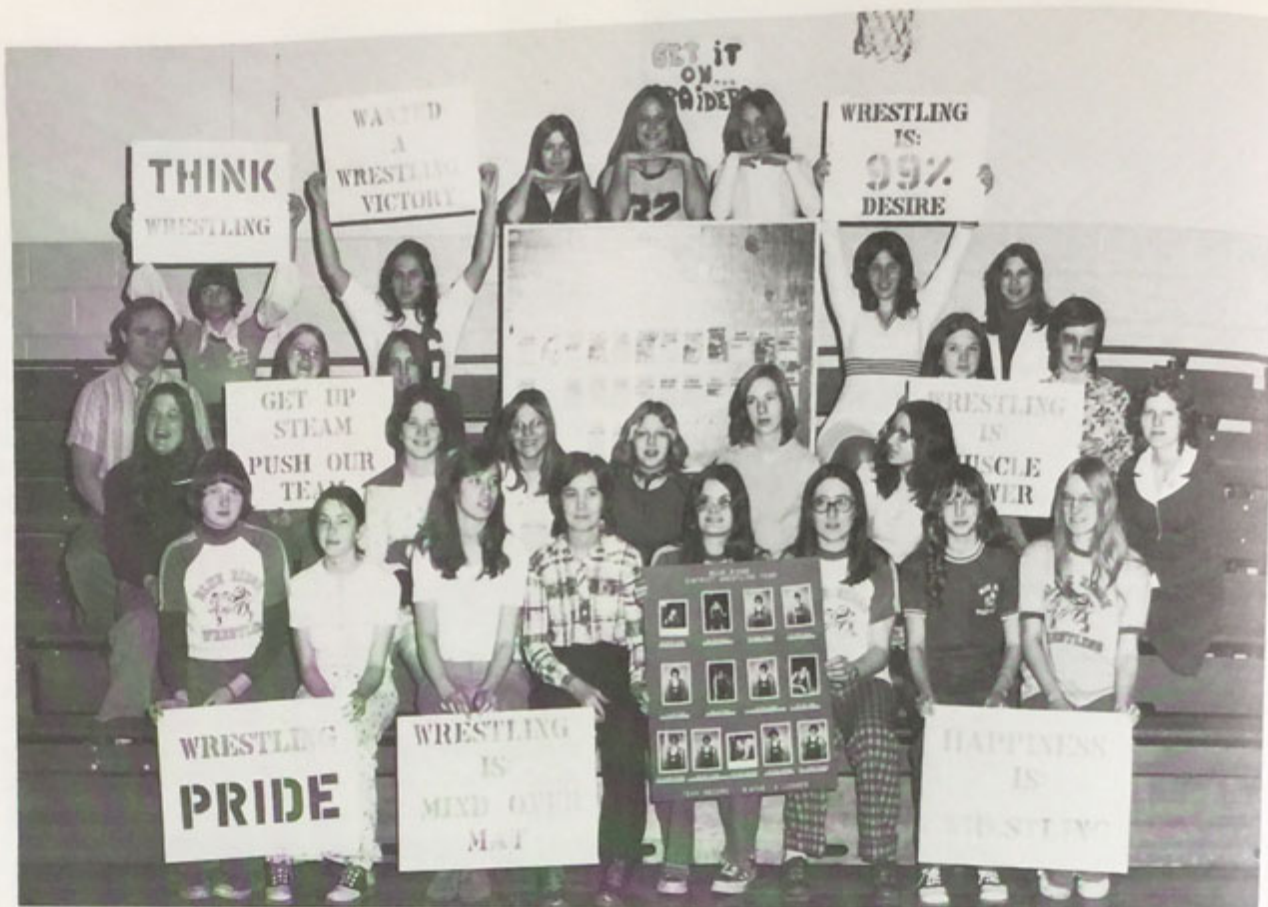

P
e
p
C
l
u
b

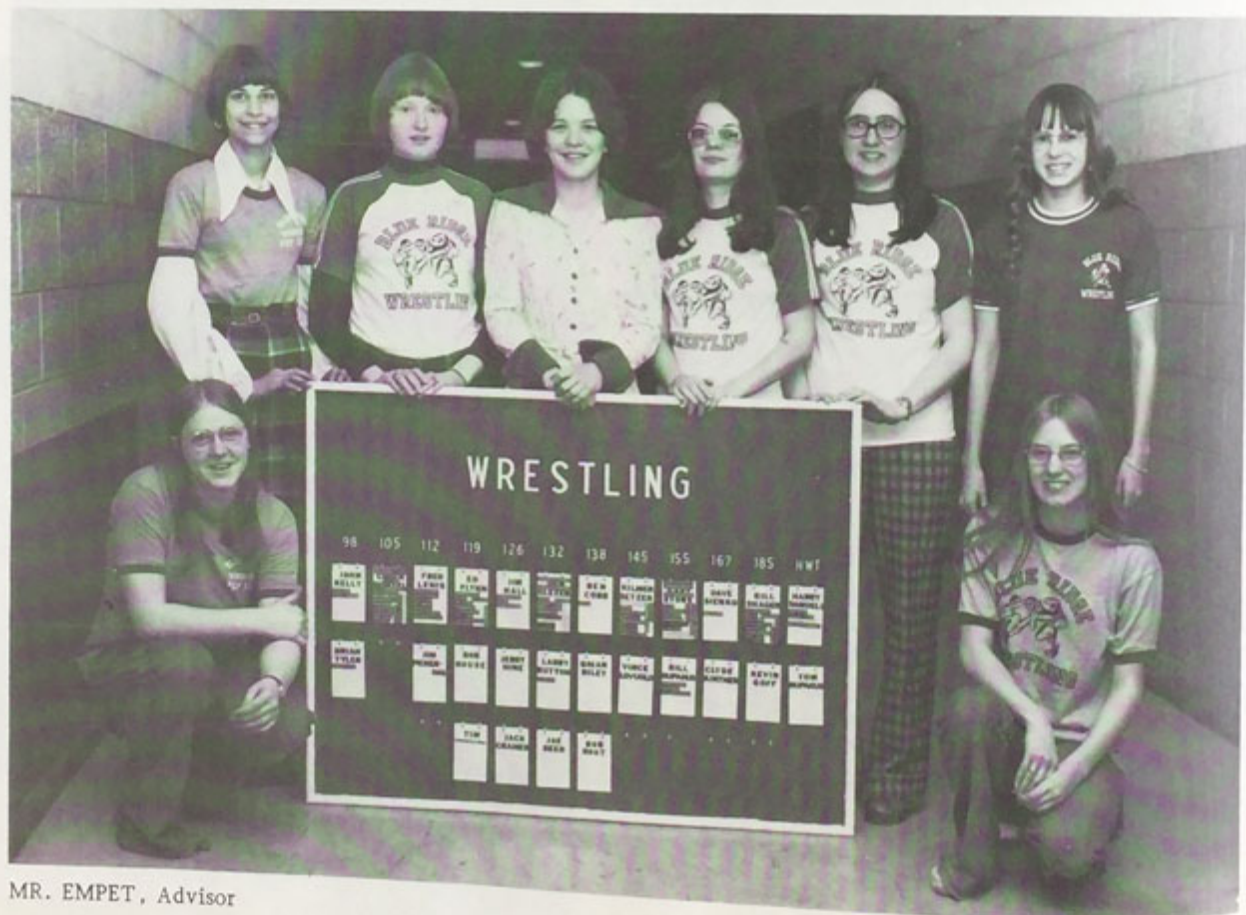

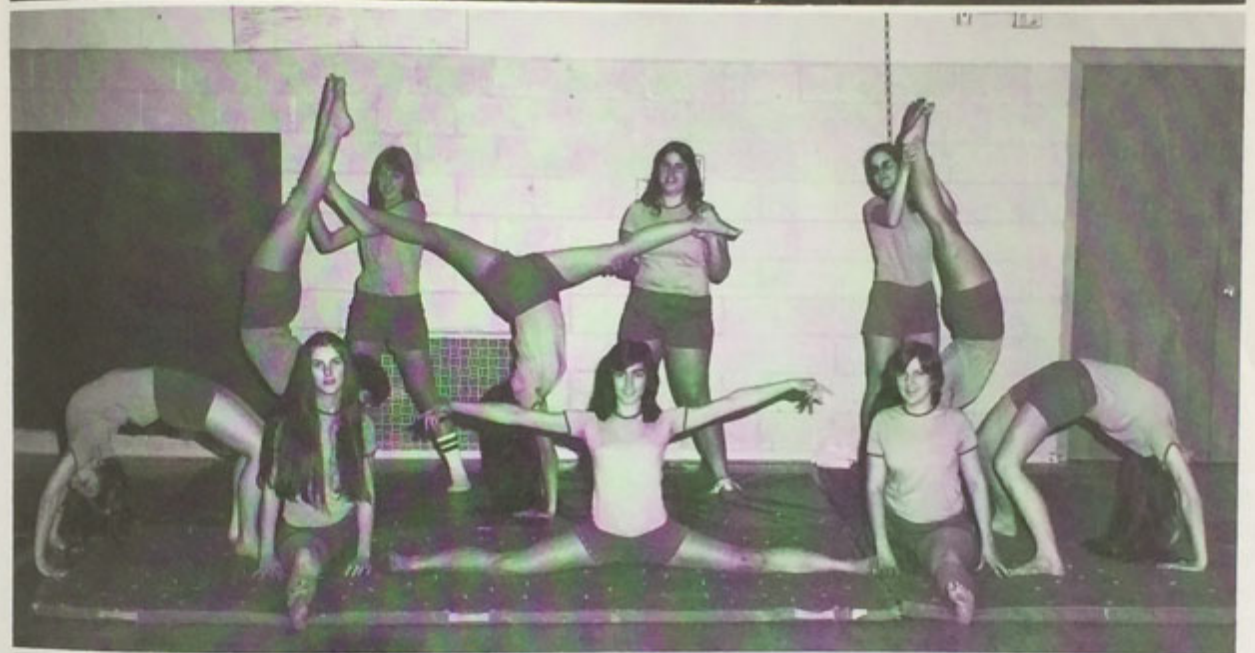

*G
y
m
n
a
s
t
i
c
s

C
l
u
b
s*

Honor Society

SENIOR MEMBERS

Laurie Armstrong
Barbara Beavan
Barbara Boland
Robin Cartwright
Sherry Confer
Kathy Ferenczi
Cathy Flynn
Isa Friede
Daniel Glezen
Nancy Hall
Joanne Kowalewski
Sandra Kowalewski
Cynthia Longacre
Mark Page
Lori Sauter
Diane Thatcher
Janice Tingley
Karen Updyke
Frida VanAuken
Bonnie VanCott

JUNIOR MEMBERS

Theresa Brown
Stuart Carey
Mark Conklin
Laurie Fiske
Ed Flynn
Susan Jackson
Sharon Keefer
John Kelly
Ann Liccione
Elizabeth Longacre
Deborah Orth
Debbie Riecke
Bryan Roosa
David Swartwood
Sheryl Sydlosky
Debbie Wilson



KEY CHAPTER OFFICERS

President	Frida VanAuken
Vice President	Cynthia Longacre
Secretary	Karen Updyke
Treasurer	Joanne Kowalewski



KEY CHAPTER ADVISORS

Henry Puhl, Jr., Chairman
Wayne Puhl
Mrs. Miriam Klenk
Mrs. Janet Hartt
Robert Chelik





BUSINESS CLUB OFFICERS
 President Bonnie VanCott
 Vice President Lisa Stoddard
 Secretary Nancy Hall
 Treasurer Valerie Wood

Mrs. Janet P. Hartt, ADVISOR

PROGRAMS for 1974-75
 Credit Union Speaker
 IBM Personnel Worker
 Lackawanna Junior College
 Social Security
 Life Insurance
 Empire-Lackawanna Beauty School
 County National Bank
FIELD TRIPS



Mr. Jerome Hinkley, IBM Personnel Office

IBM Field Trip - May



Business Club

Mrs. Janet P. Hartt ADVISOR



1.

Band Groups

GROUP ONE

Senior High Band

GROUP TWO

Senior High County Band

Sherry Confer, Debbie Rood, Pat Florance, Debbie Decker, Jan Benjamin, Kim Button, Carol Grabey, Mary Ann Zeffer, Bonnie Hackel, Nancy Hall, Bill Cramer, Allison Richardson, Kenneth Mininger, Mary Brant, Joe Collins.

GROUP THREE

Junior High County Band

Marcia Price, Chris Thatcher, Shelly Parsons, Lisa Zurn, Sue Beavan, Randy Nemire, Elaine Swartwood, Susan Robinson, Pat Gathany, Sue Gathany.

GROUP FOUR

County Stage Band

Pat Demer, Shawn Oakley, Barbara Beavan, Scott Fisher.

GROUP FIVE

Carol Grabey - District Band

Nancy Hall - District and Regional Band

GROUP SIX

Junior High Band

GROUP SEVEN

Stage Band



2.



3.

Mr. John Manchester, Director



4.



5.



6.



7.



SENIOR HIGH CHORUS

SENIOR HIGH COUNTY CHORUS

Isa Friede, Jeanette Martin, Lynn Kendall, Frank Jaskulski, David Litts, Julie Decker, Mark Holbrook, Mark Woodcock, Lloyd Pease, Mark Page, Debbie Tingley, Janice Tingley, Todd Warner, Mark Conklin, Mark Eggleston.



JUNIOR HIGH COUNTY CHORUS

Leslie Kendall, Analise Leonard, Carolyn Walker, Lori Lewis, Beth Taylor, Cathy McCormick, Sheryl Smith, Bethene Summers, Madeline Laude, Becky Jones, Rita Lee, Katrine Longacre, Becky Galloway.





Chorus Groups

*Mr. Jack Battisti
Director*



DISTRICT CHORUS
Mark Holbrook
Debbie Tingley
Janice Tingley

JUNIOR HIGH CHORUS

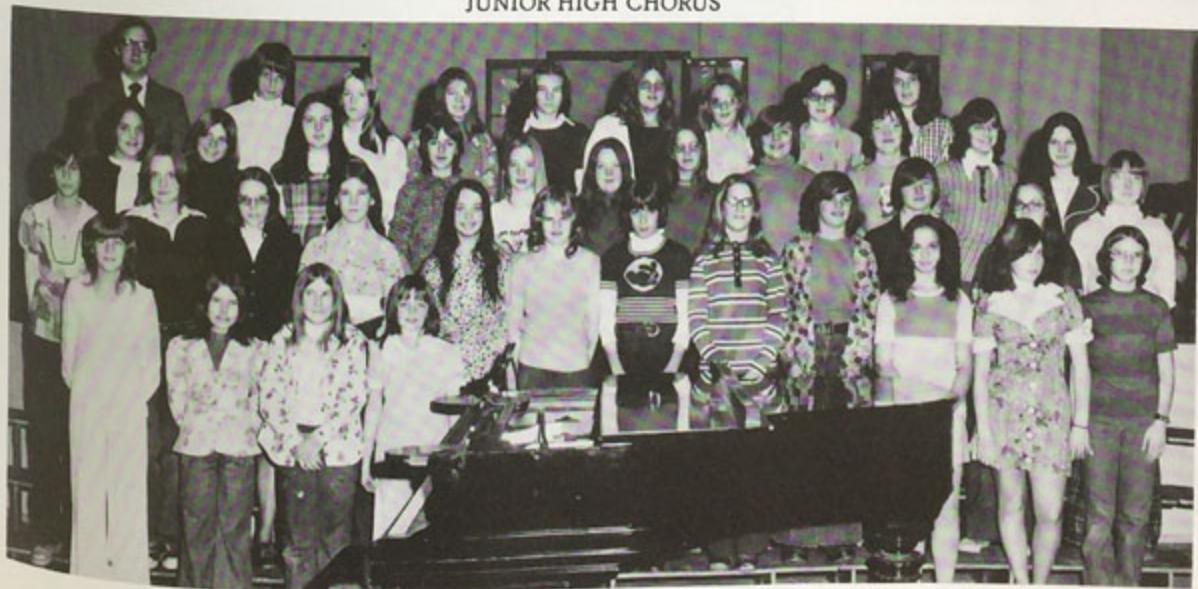

Susquehanna County Music Festival

BLUE RIDGE PARTICIPANTS

Mr. John Manchester
Mr. John Battisti

SENIOR BAND

Jan Benjamin	Patricia Florance
Mary Brant	Carol Grabey
Kim Button	Bonnie Hackel
Joseph Collins	Nancy Hall
Sherry Confer	Kenneth Mininger
Bill Cramer	Allison Richardson
Debbie Decker	Deborah Rood
	Mary Ann Zeffer

SENIOR CHORUS

Mark Conklin	David Litts
Julie Decker	Jeanette Martin
Mark Eggleston	Mark Page
Isa Friede	Lloyd Pease
Mark Holbrook	Deborah Tingley
Frank Jaskulski	Janice Tingley
Lynn Kendall	Todd Warner
	Mark Woodcock

JUNIOR HIGH BAND

Sue Beavan	Marcia Price
Pat Gathany	Susan Robinson
Sue Gathany	Elaine Swartwood
Randy Nemire	Chris Thatcher
Shelly Parsons	Lisa Zurn

JUNIOR HIGH CHORUS

Becky Galloway	Lorri Lewis
Becky Jones	Katrine Longacre
Leslie Kendall	Cathy McCormick
Madeline Laude	Sheryl Smith
Rita Lee	Bethene Summers
Analise Leonard	Beth Taylor
	Carolyn Walker





JUNIOR BAND

Guest Conductor - Kevin Downs
Instrumental Instructor
Wyalusing Area High School
Wyalusing, Pa.

JUNIOR CHORUS

Guest Conductor - Betty Hartman
Vocal Instructor
Union-Endicott High School
Endicott, N. Y.

SENIOR CHORUS

Guest Conductor - Harold McAulliffe
Vocal Instructor
Pittsford-Sutherland High School
Pittsford, N. Y.



SENIOR BAND

Guest Conductor - John Casagrande
Instrumental Instructor
East Stroudsburg High School
East Stroudsburg, Pa.



MUSIC FESTIVAL

Friday, November 15, 1974
8:00 PM

PARTICIPATING SCHOOLS

Blue Ridge School
Elk Lake School
Forest City School
Montrose Area School
Mountain View School
Susquehanna Community School



*Blue Ridge
High School,
Host School*

PYEA

MEMBERSHIP

Patricia Banko
Lori Brush
Mary Butkewich
Sherry Confer
Shawn Dietrich
Laurie Fiske
Cathy Flynn
Verna Harrsch
Jill Hinkley
Susan Jackson
Lori Johnson
Sharon Keefer
Marjorie Lewis
Terry Lewis
Cindy Longacre
Libby Longacre
Jeanette Martin
Tina McCreary
Debbie Orth
Cheryl Peploe
Allison Richardson
Debbie Riecke
Debbie Rood
Sheryl Sydlosky
Marlene Walworth
Amber Wilbur
Debbie Wilson
Mary Ann Zeffer

In the 1974-75 school year, PYEA tried to further the educational processes at Blue Ridge by planning Parent Visitation Night, Career Day, Cadet Teaching, and a trip to Syracuse University.

OFFICERS

Cathy Flynn	President
Mary Butkewich	Vice President
Sherry Confer	Secretary
Libby Longacre	Treasurer
Advisors	Mr. Snitzer
	Mr. Kelly

CAREER DAY COMMITTEE

Debbie Orth, Debbie Wilson
Cheryl Peploe, Mary Ann Zeffer





OFFICERS

President -----Lila Garis
 Vice President -----Laurie Johnson
 Recording Secretary-----Bonnie Hackel
 Corresponding Secretary-----Susan Virtue
 Advisor -----Mrs. Joyce Donohue

During this school year the Health Careers Club had various money-making projects. The Club members visited Wilson Hospital and held a Mother-Daughter Banquet. Health occupations and diseases were discussed by speakers and films at the regular meetings.

Health Careers Club

MEMBERSHIP

Barbara Boland
 Robin Cartwright
 Denise Colwell
 Darlene Cowburn
 Debbie Darrow
 Michelle Denny
 Shawn Dietrich
 Lynn Downs
 Kathy Ferenczi
 Lila Garis
 Patricia Gathany
 Lori Gulick
 Bonnie Hackel
 Connie Hackel
 Mary Hari

Linda Harris
 Jill Hinkley
 Paula Holliday
 Laurie Johnson
 Sharon Keefer
 Terri Lewis
 Cindy Longacre
 Libby Longacre
 Debbie Riecke
 Marcella Stockholm
 Cathy Tierney
 Robin Vincent
 Shelia Wenzel
 Terri Whitehead



Library Assistants

MRS. RICHARDSON, Librarian, Jill Hollister, Valerie Gula, Renee Hughes, Kendall Bryden, Teresa Gunning, Julie Blachek, Raelene Cole, Etha Barnes, Mary Banko, Heide Edwards, Debbie Henneforth, Wendy Dixon, Terri Whitehead, Debbie Darrow, Sonja Friede, Becky Heath.

Hunting Club

MR. PRINTZ, MR. DeWOLFE, Advisors; John Cudo, Michael Colpaert, Martin Aldrich, Robert Hilling, Chris Erat, Randy Button, Richard Jicha, Andy Whitehead, Clark Grosvenor, Michael Colwell, James Whitney, Douglas Wood, Mark Colwell, Jack Carlson, Mark Armondi, George Stephens, James Canfield, Cooper VanCott.





Library Assistants

MRS. RICHARDSON, Librarian, Lori Sauter, Paula Burton, Debbie McGinnes, Kathy Broad, Cindy Longacre, Verna Harrsch, Susan Jackson, Diane Stephens, Becky Holdridge, Lisa Stoddard, Lena Wayman, Louise Potter, Dawn McKinney, Peggy Stetner, Valerie Foote, Mary Ann Zeffer, Kim Ackerman, Pat Guthany, Robin Vincent, Dorina Turner, Rosemary Vandeymark, Pat Rosencrants, Val Page, Tina Herbert, Becky Wood, Gail Walworth, Darlene Tierney, Debbie Wilson, Barbara Boland, Kathy Ferenczi, Linda Doran, Darlene Cowburn, Kathy Campbell, Terri Phillips, Debbie Riecke, Valerie Wood, Lyman Sherman, Thomas Navickas.

Hunting Club

MR. PRINTZ, MR. DeWOLFE, Advisors; Kilmer Setzer, Clyde Kintner, David Sienko, Keith Cross, Lyman Sherman.





Ellen King and Bonnie VanCott

Gardening Club

President -----Bonnie VanCott

Secretary -----Nancy Hall

Vice President -----Tina Snell

Treasurer -----Joanne Kowalewski

ADVISOR -----Mr. Acquisto





Stage Crew

Tom Flynn
 Jeff Tierney, Ralph Reynolds,
 Gary Richardson, Mr. Hepler,
 Advisor.

Ski Club

Miss Ayres, Advisor

Running Club

Mr. W. Puhl
 Mr. H. Puhl, Advisors





SUSQUEHANNA COUNTY INVITATIONAL
BUSINESS CONTEST - May 13, 1975
Wyalusing Valley Jr.-Sr. High School

BLUE RIDGE HIGH SCHOOL TEAM

Bookkeeping

Dawn Garis, Dorinna Turner

Business Mathematics

Barbara Boland, Nancy Gulick

Shorthand

Nancy Hall, Joann Kowalewski

Typewriting

Sherry Cartwright, Susan Skiba

TEAM STANDING - Third Team

BUSINESS MATHEMATICS TEAM - First Place

TAYLOR PUBLISHING COMPANY YEARBOOK FORUM

Wilkes College - April 1, 1975

Delegates:

Debbie Riecke, Libby Longacre,

Shawn Dietrick, Cathy Broad.

Sheryl Sydlosky (absent from picture).





MARK GOLDBLATT
from Union of South Africa to
BRHS 1974-75



LORI WHITEHEAD
Blue Ridge High School Graduate
to Holland - 1974-75



DIANA PUCCINI
from Argentina to BRHS 1975-76



Scholastic Bowl Team

The 1975 Scholastic Bowl Team consisted of Thomas Navickas, Daniel Glezen, Cathy Flynn, and Barbara Beavan. The team won two out of three contests placing them in the quarter finals. Here they were in competition with Scranton Central and Riverside with Riverside as the victor. This is the furthest that a Blue Ridge Scholastic Team has gone in recent years. Miss Craparo and Mrs. Mailen were the faculty advisors for the team.

Spanish Club

MISS CRAPARO, Advisor





Administration

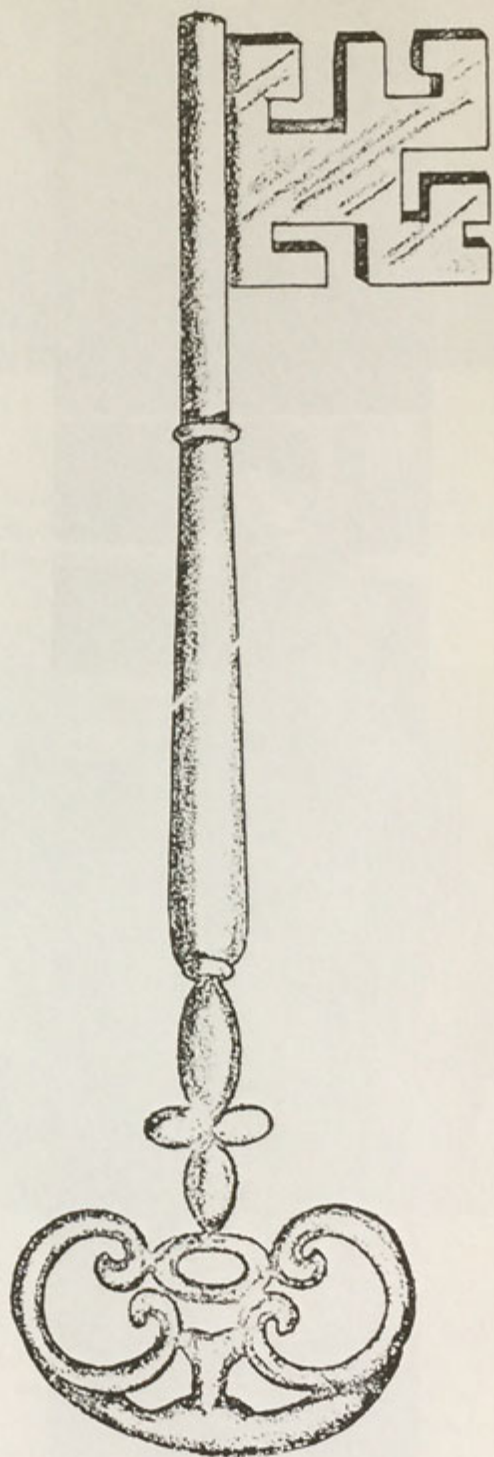



JACK PHETHEAN
Senior High Guidance Counselor

WILLIAM PRINTZ
Junior High Guidance Counselor



MRS. JOYCE DONOHUE
School Nurse

MRS. LOIS WOOLBAUGH
School Dental Hygienist



WILLIAM MacCONNELL
Chief Custodian

DONALD GARIS
Daytime Custodian

FRED SHAY
DAVID PHELPS
LOUIS TIMMERMAN
ARTHUR FOOTE
Night Custodians



Custodial Staff



MRS. CATHERINE
BATTISTI
Administrative
Secretary



MRS. ANNE
HALPIN
Secretary to Dr.
Stanley



MRS. CHARLOTTE
KINSLEY
Secretary to Mr.
Young

MRS. RUTH
FLETCHER
High School Office
Secretary

MRS. HELEN
BLOOMER
Attendance
Secretary

MRS. CATHERINE
BENEDICT
Guidance Office
Secretary



Cafeteria Staff

Mrs. Betty Williams, Mrs. Dorothy Wilbur, Mrs. Juanita Brewer, Mrs. Jean Giangrieco, Mrs. Mae Proctor, Manager, Carlton Aud. (Mrs. Helen Carlsen, absent.)

School Secretaries



MRS. LAURA
MILLER
Health Aide

MRS. NORMA
PAYNE
MRS. HELEN
KOEHLER
Cafeteria Aides
CARLTON AUD
Cafeteria Aide



MRS. LEONA
SHERWOOD
Aide



Bus Drivers

Mrs. Leona Tingley, Bruce Wilson, Mrs. Rose Brown, Fred Lewis, Darwin Brown, Leland Ross, Lynn Newman, Mrs. Janice Hawk, Mr. and Mrs. Robert Coe, Rolland Hawk, Glen Stoddard, Mrs. Ann Post, Mrs. Helen Elbrecht, Carlton Aud, Merle Newman, Calvin Spencer, Doris Ross

Cafeteria Aides



NEW ELEMENTARY SCHOOL
BLUE RIDGE SCHOOL DISTRICT

NEW MILFORD, SUSQUEHANNA COUNTY, PENNSYLVANIA

Buchart Associates - Architects & Engineers

Locations: York, Johnstown, Pittsburgh, Penna. Baltimore, Md. Washington, D.C. Cherry Hill, N.J. Memphis, Tenn.
 State Public School Building Authority, Robert K. Gerhart, Jr., Executive Director

This new building will house kindergarten through fourth grade and will be situated directly behind the present junior-senior high school. The bids came in at approximately \$3,000,000 for a facility that will contain 22 regular classrooms, three kindergartens, a special education room, a music room, an art room, and a multi-purpose room (gym). The instructional materials center (library) will be the heart of the school. The ground floor of one wing will contain administrative offices and a health suite. An extra large cafeteria will provide the necessary space to feed the pupils from both this building and the present junior-senior high school. There will be an enclosed passage way between both schools. Adequate storage room has been provided. The pod-type design was used to eliminate much of the wasted corridor space found in many buildings. An on-site sewage disposal plant will service both buildings. It was estimated that it will take eighteen months to build and will hopefully be completed by September 1, 1976.



WILLIAM KINSLEY
 School Board Secretary

BOARD MEMBERS

- Gary Balanis
- Mrs. Ruth Cramer
- Millard Hall
- Alan J. Hinkley
- David Longacre
- Douglas Melhuish
- Mrs. Sarah Silver
- Wilson Tingley



DR. EMORY R. STANLEY, Superintendent



CLAIR YOUNG, High School Principal

DR. BEN WILLIAMS, Assistant Superintendent
 MARTIN MONAGHAN, Assistant Elementary Principal

Blue Ridge School District
BOARD OF EDUCATION

President -----DOUGLAS MELHUISE
 Vice President-----WILSON TINGLEY
 Secretary (non-member) -----WILLIAM KINSLEY
 Treasurer -----MRS. RUTH CRAMER



PROM QUEEN - Kathy Ferenczi

PROM PRINCESSES

Theresa Brown
Sherri Cartwright
Sharon Daniels
Julie Decker
Mary Hari
Arlene Holgate
Barbara Jaekel
Ann Liccione
Diana Piccini
Alison Richardson
Teri Warner

PROM QUEEN - 1974

Janet Davis





*Junior
Prom*

May 2, 1975

"Pieces of April"

*Music by
Friendly Persuasion*



\$15 and \$20

BLUE RIDGE SOFTBALL ASSOCIATION,
Hallstead
DECKER LUMBER COMPANY
Tunkhannock

PEOPLE'S NATIONAL BANK
Hallstead and HopBottom
HALLSTEAD SUPPLY COMPANY
Hallstead

KEYSTONE WATER COMPANY
Hallstead

\$10

AGWAY, INC., New Milford
AGWAY PETROLEUM CORPORATION, New Milford
AMERICAN LEGION AUXILIARY, Hallstead
BEAVER'S DINER, Great Bend
DR. EDMUND W. BURDICK, O.C., New Milford
BUTTON'S AUCTION BARN, Great Bend
COLONIAL BRICK MOTEL, Hallstead
DICK'S SERVICE CENTER, New Milford
DISCOUNT GROCERIES, Hallstead
DOBB'S COUNTRY KITCHEN, Hallstead
ED'S GUN SHOP, Hallstead
GAY'S KOA CAMPSITE, New Milford
GLEZEN'S BOLENS SALES, Hallstead
GRANGE NATIONAL BANK, New Milford
GREAT BEND SUNOCO, Edward Manchak, Jr.
GREEN GABLES RESTAURANT, New Milford
HALLSTEAD FOUNDRY
HALLSTEAD-GREAT BEND POST 357
HALLSTEAD WOMEN'S CLUB
HAROLD HARTT, Sealtest Distributor,
Susquehanna
HEATH'S FEED MILL, Great Bend
DR. ALAN J. HINKLEY, Hallstead
IDEAL TOOL & MACHINE CO., INC., Great Bend
INTERSTATE SHELL, Edward Manchak, Jr.,
Great Bend
JAY'S SUMMIT INN, New Milford
JOE'S DISPOSAL SERVICE, Great Bend
KERR MOTOR LINES, New Milford
KIRKWOOD TEXACO, Edward Manchak, Jr.

CLYDE LINDSEY, New Milford
MAGNETIC LABORATORIES, INC., Hallstead
MARTIN'S BODY SHOP, Great Bend
McCREARY INSURANCE AGENCY, Hallstead
WILLIAM MESS, Great Bend
MIDTOWN LAUNDROMAT, New Milford
MONTROSE INN
MOUNTAIN VIEW MEAT MARKET, Great Bend
MOUNTAIN VIEW PLAZA, Great Bend
NATIONWIDE INSURANCE, New Milford
NEW MILFORD DINER
NEW MILFORD EXXON
NEW MILFORD SPORTSWEAR
ORANGE ROOF, New Milford
PARGAS, New Milford
PAULINE'S FLOWERS, Great Bend
PLAZA HOME AND AUTO, Hallstead
RAYMOND'S HARDWARE, Hallstead
REDDON DRUG STORE, Hallstead
RICHARD'S CARPET & LINOLEUM, Great Bend
DR. EARLE M. ROBISON, DDS, Hallstead
ROTARY CLUB, New Milford
SEDDON-LATHROP OIL CORP., Montrose
SIENKO'S LOGGING, Hallstead
STOVER'S REAL ESTATE AND INSURANCE,
Hallstead
TUTTLE'S FUNERAL HOME, Hallstead
WESCOTT'S MOTORS, INC., Susquehanna
CARLTON WHITEHEAD, Roofing and Siding,
New Milford

WILMARTH'S TV, New Milford

Gold Star Patrons

A & E AUTOMOTIVE SERVICE, Hallstead
 A FRIEND
 ADAM'S COMMUNITY STORE, New Milford
 MARILYN BARNARD, Hallstead
 BLUE RIDGE MOTEL, New Milford
 BLUE RIDGE SKATING RINK, New Milford
 AUDREY BUTTON'S BEAUTY SHOP, Susquehanna
 DON BURNS EXCAVATING, New Milford
 C & I GENERAL STORE, Hallstead
 CARMAN'S MARKET, Hallstead
 JOHN CAVANAUGH, BUILDER, New Milford
 THE CORNER STORE, Great Bend
 THE COUNTRY LOUNGE, Great Bend
 D. J.'S BEAUTY SHOP, New Milford
 DAVE'S SERVICE CENTER, New Milford
 HALL CONSTRUCTION COMPANY, Great Bend
 HALLSTEAD MOTOR SPORT
 HALLSTEAD SANITARY SERVICE
 HARMONY VILLAGE MOBILE HOMES SALE,
 Hallstead
 HILLTOP BERRY FARM, New Milford
 HOULIHAN HARDWARE, New Milford
 KEYSTONE HOTEL, Great Bend
 KINGSBURY'S SPORTS SHOP, Hallstead
 LAKE'S BAR, New Milford
 LOUDEN HILL DAIRY FARM, Richard Stone,
 New Milford

LOUISE'S BEAUTY SALON, Great Bend
 JOANNE MacCONNELL'S BEAUTY SHOP,
 Great Bend
 MICHAEL MARKARIAN, M.D., Hallstead
 MARSHMAN'S MARKET, Hallstead
 MONTEFORTE'S STORE, Lakeside
 MOORE'S FLOWER SHOP, New Milford
 NEW MILFORD CHEVRON
 LESTER OSTERHOUT, Hallstead
 OWL SURPLUS, INC., New Milford and
 Kingsley
 PARK VIEW HOTEL, New Milford
 PENN CAN BLUEBERRY FARM, Foster
 Oakley, New Milford
 RAY & ELI'S GARAGE AND AUTO PARTS,
 Hallstead
 RED SHUTTERS, New Milford
 RESSIGUIE'S DEPARTMENT STORE, Hallstead
 ROGER'S MARKET, New Milford
 DONALD ROSE, Hay and Straw, New Milford
 ROSS TRAILER SALES, Hallstead
 SCALZO'S CUSTOM BUTCHERING, Great Bend
 SHAW'S BARBER SHOP, New Milford
 DR. F. J. VALENTINE, DDS, New Milford
 VALLEY LANES, LOUISE HALL, Great Bend
 VAN COTT'S NURSERY, New Milford
 VIR-DEL KENNEL, Great Bend
 VOGEL MOTOR COMPANY, Hallstead
 VOGEL'S SERVICE STATION, Hallstead
 GLEN WHITNEY, Backhoe Service, Hallstead
 WHITED'S STUDIO, Hallstead
 FRAN WORDEN, Accounting Service,
 New Milford

Terri,

So a real cute and sweet
 kid-headed kid! Don't forget
 all the times at Blue Ridge.
 There were some good although
 I'm not sure when! Be good
 and take care. All the best
 of luck always.

Love
 Beck 'n' was
 over
 year

Silver Star Patrons

Patrons

Under \$5

WALLACE BREED - Shoe Repair, Susquehanna

BURCHELL'S BARBER SHOP, New Milford

SARAH C. FLYNN - Dutchmaid, Great Bend

CLAIR RICKARD - Bulldozing, Great Bend

HALLSTEAD BARBER SHOP

LENOXVILLE GENERAL STORE

JOSEPH PLEVINSKY, New Milford

CHARLES MARTEL



BONNIE VANCOTT



GARY STONE



JENNIFER ELBRECHT
ANN BLACHEK
MARJORIE LEWIS



LINDA DORAN
VALERIE WOOD



MRS. MILLER
LINDA DORAN

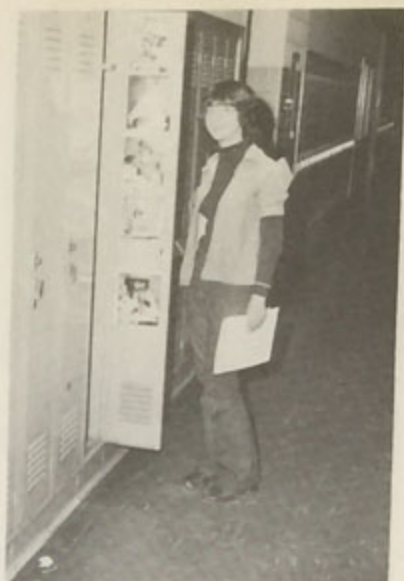



Dr. Emory Stanley



Barbara Boland



Kirk Hinkley III



T. Snell, L. Garis, D. Williams, S. Wenzel, V. Wood, Manchak



Laurie Armstrong,
Mr. Acquisto



Jim Hall,
Gary Richardson